The Los Angeles Times.

NINTH YEAR. LOS ANGELES, FRIDAY, DECEMBER 20, 1889. PRICE: {Single Copies / By the Week.

"Times" Advertising Rates.

Line Schedule.

THE FOLLOWING ARE THE LINE rates charged for advertising in the Los Angeles TIMES, published every day in the year:

SMALL CLASSIFIED ADVERTISEMENTS, "Wanted," "For Sale," etc., 5 cents per Agate line for each insertion, or $1.00 per line per month, payable at the counter.

BY THE MONTH.

DISPLAYED ADVERTISEMENTS, in preferred or fixed positions, fifth or eighth pages, 3 cents per Nonpareil line for each insertion. Same, taking run of the paper, 2 1-2 cents per Nonpareil line for each insertion. Higher rates for shorter periods. One inch contains 12 Nonpareil lines; one column, 260 Nonpareil lines.

READING NOTICES, in leaded Nonpareil, per line, each insertion, 15 cents. Professional cards, per Agate line, 2 1-2 cents for each insertion. Marriages and deaths, free. Funeral notices, 15 cents per line.

MIRROR ADVERTISING RATES: Transients, per square, six lines, per week, $1.00. Regulars, per square, per month, $1.50. Professional cards, per line, per month, 25 cents. Reading notices, in Nonpareil, each insertion, per line, 15 cents.

Address, Telephone No. 29

THE TIMES-MIRROR COMPANY,
TIMES BUILDING,
N.E. cor. First and Fort sts., Los Angeles, Cal.

Amusements.

GRAND OPERA HOUSE.
H. C. WYATT.....Lessee and Manager
H. S. DOUGLAS.....Associate Manager
Week Commencing
Monday.....December 23d
The Distinguished Irish Comedian and Vocalist, J. S.

In the late Fred Marsden's greatest of all Irish dramas,
Monday, Tuesday and Christmas Matinee and Evening.....KERRY GOW
Balance of week.....SHAUN RHUE
(Companion play to the Kerry Gow), played by him with unparalleled success for eight consecutive seasons in the principal cities and leading theaters of America. "A comedy-drama without equal," introducing his great song, "A Handful of Earth." A superb dramatic company. Irish wit. Irish songs. Prices as usual.

LOS ANGELES THEATER.
MCLAIN & LEHMAN.....Lessees and Managers
One Week and Saturday Matinee.
Commencing Monday, December 16.
F. E. Griswold's Famous
UNCLE TOM'S CABIN COMPANY!
30—PEOPLE—30 20—MUSICIANS—20
A carload of new and beautiful scenery. All the orginal music. Unrivaled cast in the play. Superb band and orchestra.
The Great Steamboat Scene!
The Cotton-picking Scene!
The Home in the South!
The Ohio River by Moonlight!
The Ice Blockade!
The Ascension of Eva!
THE GATES AJAR!
Remember well these prices: Evening—25c, 50c, 75c and $1; Matinee—25c, 35c and 50c. Seats now on sale.

LOS ANGELES THEATER.
McLAIN & LEHMAN.....Lessees and Managers
Four Nights and Christmas Matinee.
Commencing Monday, December 23.
Richards & Pringle's Famous GEORGIA

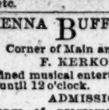

Headed by the Emperor of the Minstrel World,
BILLY KERSANDS!
And the World's Trio,
BILLY FARRELL & MALLORY BROTHERS!
The Great GAUZE, Wonderful Contralto,
All Supported by a Coterie of Colored Star Artists.
POPULAR PRICES—25c, 50c, 75c, $1. Box

ILLINOIS HALL.
Fort and 612th Streets.
Ralph E. Hoyt's Humorous and Satirical Lecture,
"THE MAN ON THE FENCE."
Monday Evening.....December 23d
Good Music by the Orchestra.
Wednesday Evening, December 25th.....
......"THE GULL DIVORCE TRIAL"
"Is Marriage a Failure?"
Musical accessories, local hits, elocution, dances, etc., etc.

VIENNA BUFFET,
Corner of Main and Requena Streets.
F. KERKOW, Proprietor.
Refined musical entertainment every night from 7:30 until 12 o'clock.
ADMISSION FREE!
Change of programme nightly. Change of theatrical troupes weekly. The only original AUSTRIAN-HUNGARIAN KITCHEN.
Open all day and night. Popular prices. Polite and attentive service guaranteed.

Special Notices.

THENG LEE, REMOVED TO 405 N. Main st.—I have removed my entire stock of ladies' and gentlemen's underwear, and have also received a fine stock of holiday goods, including dressing gowns and ladies' embroidered scarfs; also, I have a full line of Chinese and Japanese curios, which I will sell cheap.

CONTRACTORS AND BUILDERS wishing to purchase lumber and building material, pressed and hard burned brick, will find it to their interest to consult J. N. MASON, Agt., at 808 S. Main st., corner of Ninth.

NEWSDEALERS AND SCHOOL directors: Scratch-pads for sale at this office. 7 inches by 9 inches, $4.00 per 100. 5½ inches by 8 inches, $3.15 per 100. 4 inches by 5½ inches, $1.75 per 100.

THOUSANDS OF ARTICLES suitable for holiday presents at ½ usual prices; manufacturer's sale of watches, jewelry and novelties, 251 N. MAIN ST.

H. H. BENEDICT, MECHANICS' Express, general express and baggage transfer, 203 S. SPRING STREET. Piano and furniture moving a specialty. Telephone 549.

REGISTERED JERSEY BULL—Martin Forest—kept on San Pedro st., adjoining Snyder's nursery; fine milk strain. F. M. DOUGLASS.

FOWLER & COLWELL, BOOKS, new and old, bought and sold. 11 W. SECOND ST., between Spring and Main.

THE BEST 25c MEAL IN THE city can be had at the CLIFTON HOUSE, corner Fort and Temple sts. 1-5

PERFECTLY NEW ULSTER FOR sale cheap. WOMAN'S EXCHANGE. 21

FLOWER FESTIVAL EXCHANGE and Boarding Home. 25 E. FOURTH ST.

Rooms and Board.

HOTEL BRUNSWICK—THIS NEW and elegant private family hotel, situated on Hill st., corner of Sixth st., opposite the park, is now opened for business; it is the largest and most elegant and rivaling in architectural beauty anything in Los Angeles; also, the interior is elegantly decorated and handsomely furnished; terms reasonable. A. F. ROBBINS.

HOTEL LINCOLN, CORNER OF HILL and Second sts.; strictly a first-class family hotel; appointments perfect; all modern improvements; elegantly situated and furnished. THOS. PASCOE, proprietor.

THOUSANDS OF ARTICLES SUITable for holiday presents at ½ usual prices; manufacturer's sale of watches, jewelry and novelties, 251 N. MAIN ST.

Lost and Found.

THOUSANDS OF ARTICLES SUITable for holiday presents at ½ usual prices; manufacturer's sale of watches, jewelry and novelties, 251 N. MAIN ST.

LOST—23 SMALL BEADS ON A RUBber. Finder please return to the PLEASONTON, corner Temple st. and Grand ave., and receive reward. 21

LOST OR STOLEN—A LARGE brown cow; barb-wire marks on breast; any information toward its recovery will be thankfully received at 267 N. PEARL ST. 20

LOST—THE PEOPLE, IN AMAZEment at the low prices for watches and jewelry, at 251 N. MAIN ST., manufacturers' sale.

Money to Loan.

$25 TO $5000 TO LOAN ON 30, 60 OR 90 days' time. HUNTER & MEADOWS, 108 W. First st.

HUNTER & MEADOWS, 108 W. FIRST st., make a specialty of short loans.

MONEY TO LOAN IN SUMS TO SUIT. F. C. ANDERSON, 28 N. Spring st.

I. S. SHERMAN, 34 N. SPRING ST., loans money in sums from $200 to $50,000.

R. W. POINDEXTER, 25 W. SECOND st., loans on good city or country property.

Wants.

Wanted—Situations.

WANTED—BY YOUNG LADY, JANuary 1st, permanent situation as amanuensis; has good, practical knowledge of shorthand and typewriting; fair speed in each; is good scribe; can give good reference. K. E. B., 1336 SAN JULIAN ST. 26

WANTED—SITUATION, BY YOUNG man having 8 months' experience in upholstering; wishes to learn it thoroughly; permanent position desired; wages no object. Address K 35, TIMES OFFICE. 20

WANTED—POSITION FOR NEXT year by a thoroughly competent office man, 18 years' experience as accountant and credit man; unexceptional references. Address BOX 41, Cucamonga, Cal. 26

THOUSANDS OF ARTICLES SUITable for holiday presents at ½ usual prices; manufacturer's sale of watches, jewelry and novelties, 251 N. MAIN ST.

WANTED—WORK FOR EVENINGS by practical stenographer and typewriter; business correspondence of one or two firms preferred. Address K 83, TIMES OFFICE. 23

WANTED—SEWING BY THE DAY, by a dressmaker; $1.50 a day; tailor system fitting. Address MRS. A. J., room 5, 332½ E. Fifth st. 21

WANTED—YOUNG MAN WANTS situation on private place or driving delivery wagon. Address K 70, TIMES OFFICE. 20

WANTED—POSITION AS GOVERNess or companion. Address K 75, TIMES OFFICE. 23

WANTED—SITUATION AS COOK by competent woman. Call or address 33 S. SPRING ST., room 15. 22

WANTED—SITUATION AS BOOKkeeper or clerk and book-keeper; references. BOX 76, University.

LADIES WISHING DRESSMAKING done at home please call at 238 S. HILL ST. 1-9

Wanted—Help.

WANTED—MAN TO DRIVE MILK wagon; pastry cook; quarryman; herd boy; bell boy. Waitress, $5 a week; 5 girl waiters, $20 and room, for the city; 2 girl waiters for a choice country hotel, $22.50 a month; 7 good girl waiters, $20 and room, for the country; housegirl, two in family, $16; chambermaid for the city, $20 and room; woman cook, no dish washing, $25, room, etc.; girl to learn laundry work; waitress, small place, $5 a week; house girl, 3 in family, $20; woman cook, $35; nurse girl, $12; 2 girl waiters and one chambermaid, $20 and room each; house girl, $25; house girl, 2 in family, $15; hotel laundress, $30, etc.; small girl, $10; 12 house girls, $15, $20 and $25; 3 German girls, 2 Swedish girls, 3 colored girls. MARTIN & CO., 31 W. First st. Telephone 509. 20

WANTED—HELP, EXPERIENCED shoe salesmen; none but those of thorough experience need apply. Call between 8 and 10 a.m. MEYER LEWIS & CO. 20

THOUSANDS OF ARTICLES SUITable for holiday presents at ½ usual prices; manufacturer's sale of watches, jewelry and novelties, 251 N. MAIN ST.

WANTED—COMPETENT GIRL TO do general housework in a small family. Call at 421 E. ALISO ST., near First, Boyle Heights.

WANTED—FIRST-CLASS WAISTfinisher. Apply PARISIAN CLOAK AND SUIT COMPANY, 119 S. Spring st.; none others need apply. 20

WANTED—EMPLOYMENT OFFICE, ROOM 15, Downey block; competent help for private families and hotels.

WANTED—TWO GOOD BARBERS, wages $12 per week. T. G. DRURY, Santa Ana, Cal. 26

CHARLEY GEAN, EMPLOYMENT Agent for Chinese help of all kinds No. 31 N. LOS ANGELES ST., bet. First and Requena.

WANTED—GOOD BOY. APPLY AT 1299 S. MAIN ST. 28

WANTED—A TRIMMER AT 21 N. MAIN ST. 20

HELP FREE, MALES AND FEMALES, 15½ N. Spring. E. NITTINGER. Tel. 113.

BOSTON FEMALE EMPLOYMENT and general agency office, 109 W. FOURTH

Wanted—Real Estate.

WANTED—25 TO 100 FEET ON EAST First street; for good improved property, clear. 28 N. SPRING ST., room 3. 21

WANTED—OAKLAND PROPERTY, in exchange for cash and 5 acres improved, Alhambra. BOX 194, Alhambra 23

Wanted—To Rent.

WANTED—BY A LADY OF GOOD business ability, to rent or take charge of a first-class furnished rooming or boarding house; will take dining-room or any good business chance in or outside of city. Address K 79, TIMES OFFICE. 20

WANTED—TWO ROOMS, WITH board, for a family of three, in a pleasant home, during the winter. Address DESIRABLE, Times office. 20

WANTED—TO RENT UNFURNISHed house, from 10 to 12 rooms, close in Call 28 N. SPRING ST., room 3. 21

WANTED—HOUSES TO RENT; LOTS of demand. W. R. BURKE, 55 N. Spring st.

Wanted—Partners.

WANTED—A PARTNER IN A PAYing business, with a small capital; must be a rustler. Apply to T. C. NARAMORE, office, Room 1, Wilson block. 21

Wanted—Miscellaneous.

WANTED—A BUYER FOR 50 TO 200 feet frontage in the heart of the city, between Los Angeles and San Pedro sts., on north side of E. Third st., now being opened 80 feet wide; property must be sold to pay street assessments. Apply to owner, 151 SAN PEDRO ST.

WANTED—TO PURCHASE A FIRE insurance agency representing one or two companies. State price and where interview can be had. Negotiations will be treated strictly confidential. Address INSURANCE, Times office. 20

WANTED—TO BUY A GOOD SADdle horse; must be sound in every particular, young, of gentle disposition, good mettle, and not afraid of a gun. Address, stating where can be seen, MAUD, Times office. 20

POULTRY DEALERS WILL FIND IT to their advantage to call and examine a carload extra fine Iowa poultry. Call at Southern Pacific Stable, Alpine st., between Upper Main and Buena Vista sts. J. S. HUTCHINS. 22

WANTED—HORSEMEN TO KNOW that SAM FLETCHER, Practical Horse-clipper, is at 218 W. First st., between Fort and Hill; machine work, and guaranteed; telephone 262.

WANTED — IMMEDIATELY, TO fill orders for furniture of all descriptions; the highest cash price paid at the Big Awning, 226 and 228 S. Spring st. CLIFFORD'S.

WANTED—SECOND-HAND FURNIture, carpets, sewing machines and all kinds of household goods; highest market price paid, at BARNES & ARNOLD'S, 218 S. Main st.

WANTED—FURNITURE AND stores, large or small lots; also store fixtures; spot cash and highest price paid at RED RICE'S, 328, 330, 332, 334, 336 S. Spring st.

WANTED—A BLACK AND TAN dog pup; must be fine bred and very small. Inquire at CIGAR STORE, No. 18 W. Second st.

WANTED—CHRISTMAS TREES and California holly berries at 222 S. SPRING ST. 21

TRUE C. NARAMORE COLLECTS rents and bills of all kinds on commission. Room 1, NO. 6 S. SPRING ST.

WANTED—SMALL COOK STOVES and heaters at Moat's Second-hand Store, 7 N. FORT ST. 20

WANTED—PICTURES TO FRAME; cheapest place at BURNS'S, 152 S. Main.

Excursions.

WINTER TRAVEL—FORTNIGHTLY Tourist Excursions, organized and conducted by the Southern Pacific Company, via the Sunset Route, New Orleans, Birmingham, Chattanooga and Cincinnati, to Boston, New York, Philadelphia and intermediates.
Through service of Pullman Tourist Sleepers.
Parties personally conducted by a Southern Pacific employe.
Sleepers have improved heaters for light cooking and making tea and coffee.
Adjustable lunch tables in every section.
Twelve hours in New Orleans for sight seeing.
Leave Los Angeles December 13, 1889; January 3d, 17th and 31st, February 14th and 28th, March 14th and 28th, April 11th and 25th, 1890.
For further information apply to any agent of the Southern Pacific Company, or to the General Passenger Office, 202 N. Main st., Los Angeles, Cal. C. H. WHITE, Ticket Agent.
J. M. CRAWLEY, Asst Gen'l Pass. Agent.
T. H. GOODMAN, G. P. and T. A.
RICHARD GRAY, Gen'l Traffic Manager.
A. N. TOWNE, Gen'l Manager.

PHILLIPS'S EXCURSIONS ARE PERsonally conducted in Pullman tourist sleeping-cars through to New York and Boston. Office, 44 N. SPRING ST.

WALTER'S SELECT EXCURSIONS personally conducted to all points east without change. 19 N. Spring st.

For Exchange.

FOR EXCHANGE—10 ACRES IN ORanges, bearing, 10 acres walnuts, bearing, close to Santa Ana; fine location, sandy loam, water; 10 acres 5-year-old soft-shell walnuts, bearing; exceptionally choice, sandy loam, beautiful location, surroundings unsurpassed; for soil, location and income it's the cream of the valley; 10, 20 and 60-acre alfalfa ranches to trade for Los Angeles city property; these properties are exceptionally choice; 705 acres close to St. Mary's, Kan., rich bottom land, good improvements, houses, barns, etc., some fruit, to trade for California property. Address J. M. DE WITT, Santa Ana, Cal.

FOR EXCHANGE—40 ACRES OF THE choicest alfalfa land in Los Angeles county; 20 acres in alfalfa; small house, windmill and tank, small orchard, stable and corrals.
Also good business lot to exchange for residence lots or house and lot.
Also 40 acres near Redondo Beach, good land, and will give a good trade for Los Angeles lots.
Also, cottage at Long Beach and lot in city for good lot between Main and Figueroa sts. and north of Adams st.
MILLER & BERRIOTT, 34 N. Spring st.

FOR EXCHANGE—20 ACRES, 1½ miles from P.O., Santa Ana; house of 4 rooms, hard finish, large barn; principally set in oranges, walnuts and a variety of fruit; a fine home, well located; no incumbrance; also 5 acres near Tustin, well improved; a nice little home, 3 acres assorted fruit, full bearing; small incumbrance. The above to trade for Los Angeles city property. We also have other fine property, both fruit and alfalfa lands, for city or eastern property. QUICK & HOUSER, Santa Ana, Cal.

FOR EXCHANGE—ONE OF THE BEST paying and most centrally located family Hotel in the city, consisting of 38 elegantly furnished rooms. As the owner has other large interests to attend to he will exchange for city or county property; value at $2500. NOLAN & SMITH, 34 N. Spring st. 20

FOR EXCHANGE—I HAVE 160 ACRES choice land, near Maj. Stern's ranch, Antelope Valley, 12 miles from Southern Pacific and two miles from proposed Atchison, Topeka and Santa Fe Railroad, which I will exchange for Los Angeles lot or dwelling, and pay difference. W. R. BURKE, 55 N. Spring st. 20

FOR EXCHANGE—GOOD RANCHES in Alameda, Santa Barbara, Los Angeles, Orange, Tulare and San Diego counties, for improved or unimproved Los Angeles property; come and see us. GOWAN, EBERLE & CO., 34 N. Spring st. 22

FOR EXCHANGE—FOR ALFALFA land or fruit ranch; choice business corner, with 2 good houses and barn, on car line; fine location; good building lots for live stock; carriage horse for surrey. SHERMAN SMITH, 12 Court st. 20

FOR EXCHANGE—4 NICE LOTS AND good house, well, windmill and tank, on a good graded street and only half a block from cable; price $5000; clear; will exchange for ranch near Clearwater or Downey. NOLAN & SMITH, 34 N. Spring st. 20

FOR EXCHANGE—AN IMPROVED 4-acre place 3 miles southwest of city; price $2000. Will exchange for house and lot or good vacant lot. NOLAN & SMITH, 34 N. Spring st. 20

THOUSANDS OF ARTICLES SUITable for holiday presents at ½ usual prices; manufacturer's sale of watches, jewelry and novelties, 251 N. MAIN ST.

FOR EXCHANGE—CITY PROPERTY and some money, to one who will furnish material and build a 6-room cottage. Particulars 515 S. MAIN ST. 21

FOR EXCHANGE — FOR LOTS IN Tudson or Hage tracts, a 2-story building on Temple st., two stores and eight rooms. Call on OWNER, 38 N. Spring st., room 3. 21

FOR EXCHANGE—I HAVE FOR EXchange a fine piece of improved city business property for a well improved ranch; owner 28 N. SPRING ST., room 3. 21

FOR EXCHANGE—DRUG STORE IN best location in city, for one-fourth cash, remainder in unincumbered city property or ranch in or near city. STANTON & CO., 19 S. Fort st.

FOR EXCHANGE—A NEW 7-ROOM cottage, close in, for a few acres, improved, near the city; price, $3500. NOLAN & SMITH, 34 N. Spring st. 20

FOR EXCHANGE—USE OF ROOMS in exchange for painting, paper-hanging, gardening or carpentering. Inquire at E. MOAT'S, 7 N. Fort st. 20

FOR EXCHANGE—A BUSINESS block on Temple st. for lots in the southwestern part of the city. Call on OWNER, 28 N. Spring st., room 3.

FOR EXCHANGE—GOOD CALIFORnia for unincumbered eastern; paying Ventura county fruit ranch, unincumbered, for Los Angeles property. KURTZ & LEST, 18 S. Spring st.

FOR EXCHANGE—BUSINESS PROPerty on Temple st. for lots on Grand ave. or Figueroa st. OWNER, 28 N. Spring st. room 3. 21

FOR EXCHANGE—FINE HOUSE, 11 rooms and bath to trade for vacant lots or acre property. I. S. SHERMAN, 34 N. Spring st.

FOR EXCHANGE—A GOOD PIANO for surrey. F. R., NEWELL BLOCK. 21

Business Opportunities.

FOR SALE—AT A SACRIFICE, ONE of the leading and best-paying hotels in the city, consisting of 50 elegantly furnished rooms and the best-appointed dining-room in Los Angeles; the furniture and lease can be bought, if taken at once, for $4500; the best of reasons can be given for selling. NOLAN & SMITH, 34 N. Spring st. 20

FOR SALE—AN OLD AND WELL-ESTablished fruit and cigar store, very centrally located and clearing about $100 per month; rent reasonable and long lease; stock and fixtures will invoice $750; sickness the only reason for selling. NOLAN & SMITH, 34 N. Spring st. 20

A RARE CHANCE—TO FIRST-CLASS caterer, hotel dining-room and kitchen outfit to lease, with large permanent patronage; $1000 required; none but those with capital and experience need apply. Address P. O. BOX 496. 22

FOR SALE—THE NICEST AND BEST furnished lodging and boarding-houses in the city, located on Hill, near Third st.; price of furniture only $1200. NOLAN & SMITH, 34 N. Spring st. 20

FOR SALE—CHEAP, THE FURNIniture and lease of an 11-room house, centrally located; everything first class; must be sold, on account of sickness. A. S. ROBBINS, 9 N. Main st. 21

FOR SALE—HALF INTEREST IN the oldest and best-paying brass and iron foundry in the city; place employing at present about 8 hands; price, $700. NOLAN & SMITH, 34 N. Spring st. 20

FOR SALE—ONE OF THE BEST-paying saloons on Spring st.; rent very low; price of stock and fixtures only $1100. NOLAN & SMITH, 34 N. Spring st. 20

FOR SALE—15-ROOM BOARDINGhouse, in good running order; 25 boarders; to be sold cheap; cause of selling, parties leaving the city. Apply 121 S. MAIN ST. 22

FOR SALE—BEST-PAYING 19-ROOM lodging-house on Spring st.; price, only $500; worth $1500. Room 10, RUSS HOUSE, corner First and Los Angeles sts. 20

DRUG STORE, FINE STOCK AND fixtures, fair business, for less than invoice. Address K 86, TIMES OFFICE. 23

FOR SALE-GOOD PAYING BUTCHER business. Apply at 222 DOWNEY AVE., East Los Angeles. 22

FOR SALE — AT A SACRIFICE A good paying Blacksmith Shop. NOLAN & SMITH, 34 N. Spring st. 20

FOR SALE—A GOOD CIGAR STAND on Spring, near First st.; price, $375. NOLAN & SMITH, 34 N. Spring st. 20

Excursions.

{SANTA FE ROUTE.} MAKES FROM 12 TO 24 hours quicker time to Missouri River and all Eastern points. Will run tourist excursions every Thursday, under the management of Clarence A. Warner, formerly of Warner Bros.' Excursion Agency. Tourist sleeper excursion are under the personal charge of an experienced manager, and a Pullman porter accompanies each car. For further information apply to any ticket agent of the company. C. A. WARNER, Excursion Mang.; S. B. HYNES, Gen. Pass. Agent, 29 N. Spring st., Los Angeles.

OVERLAND EXCURSIONS TO ALL points East; through tourist sleepers; next date December 27th. For particulars call on or address C. E. KIBBEY, 30 S. Spring st., Los Angeles.

DENVER AND RIO GRANDE AND Rock Island Route—Excursions leave Los Angeles every Tuesday; Pullman tourist sleeping cars, fully equipped, to Chicago, Boston and New York. F. W. THOMPSON, agent, 110 N. Spring.

DENVER AND RIO GRANDE AND Burlington Route excursions, via Salt Lake City and Denver, leave Los Angeles every Thursday. Pullman tourist sleeping cars, elegantly equipped. T. H. DUZAN, Agent, 34 S. Spring st.

To Let.

To Let—Houses.

TO LET—6-ROOM COTTAGE ON NEvada st., near Tenth st.; hot and cold water, and all the modern conveniences, at $22.50 per month. Apply at PAUL KWACK'S HILLSIDE WINERY, Nevada st., near Kurtz-street bridge.

TO LET—FINE 11-ROOM HOUSE, 805 Court st.; elegant finish inside; all modern improvements; convenient to cable cars; or will sell on easy terms. Apply at 221 S. SPRING ST. 23

TO LET — OPERA-HOUSE HALL; open week dates for lectures, meetings, entertainments, etc. Apply room 2, OPERA-HOUSE, upstairs.

TO LET — A WELL-FURNISHED house of 9 rooms in Ellis tract. Inquire at 121 ELLIS AVE. 21

TO LET—CLOSE IN, 3-ROOM HOUSE, porches, closets, etc. 14 BOYD ST. 21

TO LET—A HOUSE OF 5 ROOMS, near business center. 120 WALL ST. 22

TO LET—HOUSE OF 5 ROOMS, NO. 14 CLAY ST.; rent, $12 per month. 20

TO LET—HOUSES ALL OVER THE city. C. A. SUMNER & CO., 7 S. Fort st.

To Let—Rooms.

THOUSANDS OF ARTICLES SUITable for holiday presents at ½ usual prices; manufacturer's sale of watches, jewelry and novelties, 251 N. MAIN ST.

TO LET—AN ELEGANT SUITE, FACing Fort st., with hot and cold water in boudoir adjoining; also one large side room, with or without board. 107 S. FORT ST., opp. City Hall. 23

TO LET—TWO SUNNY, FRONT, choice, housekeeping rooms, cooking stove, dishes, etc., neat and clean; close in; good location; $12 per month. 330 S. HOPE ST., near Fifth st. 20

TO LET—NICE, SUNNY ROOMS, FURnished or unfurnished, for housekeeping; grate and flue in each suite; Nos. 46 and 48 Buena Vista st. MRS. FRANK E. ADAMS. 24

TO LET—FURNISHED ROOMS, 12x14, with good beds, large closets and gas; rent, for two gentlemen, $20 a month. EADS, 159 S. Spring st. 24

THE NEW NATICK.
Furnished rooms, $5 to $15; gas, bath, parlors, etc. MRS. ALLEN, corner Los Angeles and Boyd sts. 29

TO LET—TWO SMALL SLEEPINGrooms, cheap. Apply upstairs at 132 W. THIRD ST. 22

TO LET — NICELY-FURNISHED front parlor; also two connecting rooms, with kitchen; private family. 331 S. HILL ST. 20

TO LET—SUITE OF ROOMS FOR housekeeping. Single rooms $5 a month. 139 E. FIRST ST. 25

TO LET—42 S. GRAND AVE., NICE, pleasant rooms for young men, at reasonable rates. 23

TO LET—FURNISHED OR UNFURnished housekeeping rooms. 520½ S. SPRING ST. 30

TO LET—FINE OFFICES AND ROOMS in the Wilson block; prices to suit tenants. Apply to W. A. WILSON, room 15.

TO LET—LARGE AND COVENIENT rooms in the Downey block. Apply at OFFICE, in same block, room 14.

TO LET NICELY-FURNISHED rooms at the RAMONA, corner Spring and Third sts. Central location; reasonable rates.

TO LET—FURNISHED ROOMS, WITH gas, $5 to $10. The Regent, 39 Regent st., off E. Fifth. W. W. GETCHELL.

TO LET—THE SOUTHWESTERN, 108 and 110 MAYO ST. Single rooms, $1 per week, 20 cents per night.

CALDERWOOD, 208 S. MAIN; ELEgant furnished rooms, single or en suite, with baths. 21

TO LET—ROOMS, FURNISHED AND unfurnished, 329 HILL ST. Good location.

TO LET — CHEAP, FURNISHED room, 211 E. FOURTH ST. 14

TO LET—ROOMS [illegible] ANGELES.

To Let—Miscellaneous.

TO LET—FURNISHED, AN OLD and well-established family hotel of 36 rooms, located on Main st.; rent, only $125 per month for building and furniture. NOLAN & SMITH, 34 N. Spring st. 20

TO LET — CHICKEN RANCH, 8 acres, 4-room house, on Griffin ave., $10 per month; also 8 acres choice land with water at Alhambra. SHERMAN SMITH, 12 Court st. 20

TO LET—20 ACRES, WITH A SMALL house of 4 rooms and large barn, on Western ave., near Washington st. W. R. BURKE, 55 N. Spring st. 20

TO LET — 10 ACRES, MOSTLY IN fruit; good 6-room house and barn. Apply to OWNER, corner Boyle and Hollenbeck aves., or RUDDY & BURNS, 34 N. Spring st. 22

TO LET — HOUSES, STORES, LONG list to select from; free carriage. LOS ANGELES RENTAL AGENCY, 1 N. Fort st.

Personal.

TO HOUSEKEEPERS—14 LBS WHITE or 16 lbs. brown Sugar, $1; 4 lbs. Rice, 25c; 9 lbs. white Beans, 25c; March or Cornstarch, 4 pkts., 25c; can Gasoline, 90c; Coal Oil, 90c; Arbuckle Coffee, 25c; Germea, 20c; Farina, 10c; new Pickles, 10c quart; good black or Japan Tea, 35c; sack Flour, $1.25; 10 lbs. Cornmeal, 20c; 6 lbs. Raisins or Peaches, 25c; 3 lbs. Prunes, 25c; Honey, 5c lb.; 40 bars Soap, $1; Bacon, 12c; Hams, 13c; Pork, 11c. ECONOMIC GROCERY, 409, 411 S. Spring st.

PERSONAL—SOMEBODY IS TERRIble mad because J. D. GUERRERO is selling his toys and holiday goods at such low prices; Mr. G. does not care who gets mad; says that everything in that line must go between now and the first of the month, as he wants to close up that line of goods. Call early and secure choice bargains for the little ones, at 441 and 443 N. MAIN ST. 21

PERSONAL—GO TO A. W. CLARKE & CO., successors to D. N. Kelsey & Son, 147 S. Spring st., for your Christmas presents, Xmas cards, New Year cards, booklets, photo albums, autograph albums, scrap albums, cutlery, purses and card cases, toy books, blocks, games, etc. A choice assortment of gold pens.

PERSONAL—125 TO 150 WORDS PER minute in 3 months' course shorthand in Scott-Browne system; also typewriting taught. Astbury Shorthand School, rooms 4 & 5, 115½ W. First st.

PERSONAL—DIVORCES OBTAINED with the least possible publicity; terms reasonable; advice free. Address LAWYERS, P. O. box 733, Station C, city.

ANY PERSON WHO WOULD LIKE to have a bright and very smart little girl, aged nearly 4 years, to raise, would do well to answer this; state full particulars. Address K 84, TIMES OFFICE. 21

PERSONAL—LEAVE YOUR ORDERS for the great annual edition of the DAILY TIMES at the NEWS STAND in the Hotel Westminster.

THOUSANDS OF ARTICLES SUITable for holiday presents at ½ usual prices; manufacturer's sale of watches, jewelry and novelties, 251 N. MAIN ST.

DR. F. M. PARKER, DENTIST, formerly with L. W. Wells, has removed to corner Third and Fort sts., with Dr. C. H. Parker.

PERSONAL—MME. HUMPHREY, 19 Third st., near Spring, cloak, dress and wrap maker. Late of City of Paris parlors.

MRS. H. SULLIVAN, NO. 121 N. SPRING ST., Los Angeles. Infants' outfits, ladies' and children's wear.

PERSONAL—MISS QUINLAN, DRESS making; fashionable street dresses from $6 upwards. Room 14, P. O. BUILDING. 20

PERSONAL—MRS. MAY F. VAUGHAN please call at Postoffice for letter; important. 24

J. C. OLMSTED, MANAGER HOLLENbeck Book Store, 114 W. Second st.; Christmas cards and holiday books. 25

Mining.

GOOD MINING PROPERTIES bought and sold—Mining prospects and mines bonded, and capital furnished for development of those that can be shown to have merit. NOLAN & SMITH, 34 N. Spring st.

MINERS AND PROSPECTORS, READ this: We have a cash customer for good nickel mine. If you have anything that you think is nickel send us a sample of the ore by mail or Wells-Fargo at our expense, with full particulars. NOLAN & SMITH, 34 N. Spring st.

Unclassified.

NOTICE TO LADIES—LADIES' HATS and Bonnets reshaped in any style desired at the LOS ANGELES STRAW WORKS, No. 24 W. Third st., between Spring and Main.

HIGHEST PRICES PAID FOR OLD gold and silver at JEWELRY FACTORY, 20 S. Main st.

For Additional Classified Advertisements, See Second Page.

HIDING IN SEATTLE.

A Refugee from the West End Scandal.

Juror Culver Sues a Newspaper That Said He Was Bribed.

The Influenza Reaches Kansas City on Its Westward March.

The Andover Heresy Case in the Courts—Mysterious Tragedy in Chicago—Fire in a Schoolroom, Etc.

By Telegraph to The Times.

ST. PAUL (Minn.), Dec. 19.—[By the Associated Press.] A special to the Pioneer Press from Seattle, Wash., says: The man named Hammond who is wanted to give testimony against members of the nobility and royalty of England is still in Seattle. He made an exhibition of himself today by calling the lady proprietor of a lodging-house a liar. The lady's son slapped him in the face and drove him and two companions out of the house. This son is H. B. Moorehouse, and he says Hammond told his folks that his fine diamond pin was presented to him by the Earl of Euston, and that he also has a fine big diamond ring, given him by an English lord.

THE ANDOVER HERESY.

A Theological Case Ventilated in Court.

BOSTON, Dec. 19.—[By the Associated Press.] A large audience assembled in the Supreme Judicial courtroom this morning to hear the arguments in one of the many issues of the celebrated Andover heresy case. The evidence was all in on the charge that Visitor Eustis, who sat in judgment on Prof. Smyth, was biased against him, and had so expressed himself. Prof. Dwight of Columbia College summed up for Smyth. He claimed that in Eustis's case there was a leaning toward the side of the prosecution, and an utter want of decorum out of court.

A. H. Weilman, for the visitors, said the charges of bias on the part of Dr. Eustis were not made until six weeks after the latter's death, and not until a year and a half after the trial of the professors—an inexcusable delay, which called for severe criticism.

Barrows, in behalf of Smyth, confined himself to the charge that Eustis had formed and repeatedly expressed to divers persons the opinion that the professors were guilty of the things charged.

Commissioner Robinson reserved his decision.

SIXTY KNIFE WOUNDS.

A Chicago Man Butchered by an Unknown Assailant.

CHICAGO, Dec. 19.—[By the Associated Press.] Sixty knife wounds were inflicted tonight on Max Mantwill in the basement of his own home. The man was literally cut to pieces. The family resided in an upper flat of a two-story house. According to the wife's story, her husband went down stairs. He had not been gone long when she heard strange noises, but did not attach much importance to them, and only remembered the circumstance when, after two hours, his absence began to worry her.

No explanation to the horrible affair could be found except a surmise, which coupled with it the name of a man known as Bretno Eberling. The police at once set about investigating what, if any, relations existed between Eberling and Mrs. Mantwill.

JUROR CULVER.

He Sues a Newspaper That Said He Was Bribed.

CHICAGO, Dec. 19.—[By the Associated Press.] Juror John Culver, of Cronin trial notoriety, began suit today against the Chicago Herald for $25,000 damages for an article published on Sunday, intimating that he had been influenced by bribes.

There were five more discharges issued from the office of Superintendent of Police Hubbard today. The officers removed are Detectives Palmer and Flynn, Patrolmen Michael Ahern and Daniel Cunninghan and Station Keeper Peter Kelly. The charges in each case are: "Conduct unbecoming officers and neglect of duty;" but the men are all removed for their actions during the Cronin case.

FIRE IN A SCHOOL.

Several Girls Badly Burned—One Dies From Her Injuries.

DETROIT, Dec. 19.—[By the Associated Press.] At the Tilden Public School this evening, while some sixteen girls were rehearsing a Christmas cantata, which was to be performed tomorrow, one of the performers accidentally struck a candle with her wand, igniting the wand. The flames were communicated to the children's clothing, and all were burned more or less.

Five who were enveloped in flames ran into the street, where some workmen rolled them in the mud and extinguished the flames. Jennie Lancashire was burned to death, however, and the other four were seriously, but not fatally, injured. The fire, which in the mean time was communicated to the floor of the schoolhouse, was extinguished without difficulty.

COMING WESTWARD.

Influenza Appears at Detroit and Kansas City.

KANSAS CITY, Dec. 19.—[By the Associated Press.] A local paper says that a number of cases of influenza, distinct enough in type to be readily recognizable, have attracted the observation of physicians of that city.

DETROIT (Mich.), Dec. 19.—Russian influenza has reached Detroit, and curiously enough so far only bank employés are afflicted. This is attributed, however, to the report that the microbes travel in paper money, and when the contagious paper has been freely circulated in the city it is expected the disease will become epidemic.

Interstate Prohibitionists.

OMAHA (Neb.), Dec. 19.—J. Troutman of Topeka, Kan., was today chosen permanent chairman of the Interstate Prohibition Convention. It was decided to call the organization the "Interstate Temperance Union, and that it shall consist of the States represented and such others as wish to join. One representative is allowed for every 50,000 persons in a State.

The following officers were chosen for the ensuing year: President, C. A. Atkinson, Lincoln, Neb.; secretary, Thomas H. Bain, Topeka, Kan

Red Rice's.

328, 330, 332, 334, and 336 S. Spring.

LOS ANGELES, DEC. 15.—THAT there is wisdom in judicious economy none will deny. It goes without saying that the smartest people in this region trade at Red Rice's. Our patrons are numbered by thousands, and most surely include the solid folks, who know on which side their bread is buttered. Cash counts at Red Rice's as well with those who want much as those who want little, and no one gets goods there without cash, be he rich or be he poor. A fair and reasonable profit is charged upon goods (much less than is usual, as we handle such large quantities), and all are served alike. The banker must pay for his goods that he gets at Red Rice's, when he gets them, and pay the same price as he who lives in a tent. There is no such variety to select from, or quantity of goods gathered together at any other place; nor is there any other place where prices rule so low. Visit Red Rice's if for no other reason than to get prices.

RED RICE'S.

For Sale.

For Sale—Houses.

$13,000—WE ARE OFFERING for a few days an elegant home, situated in the heart of the city, only three blocks from Spring st.; house contains 10 rooms and all modern improvements; the handsomest yard in the city; house, lot and furniture cost $20,000; will sacrifice for $13,000, if sold soon; no such bargain ever offered before in Los Angeles. BRYAN & KELSEY, 17 N. Spring st. 20

FOR SALE—THINK OF THIS FOR A bargain: A beautiful 4-room cottage and good stable, nice lawn and flowers, hedge all around place, lot 50x150 and only 1 block from Main st. and 2 blocks from Grand-ave. car line; price, $1000; $500 cash, balance $20 per month. NOLAN & SMITH, 34 N. Spring st. 20

FOR SALE—ONE FINELY FINISHED house, 6 large rooms, bath and basement; lot 75x160; also neat cottage, 5 rooms, bath and closets; lot 40x230; also one lot 60x230; most desirable building site; all pleasantly located upon the summit of a knoll, 15 minutes' walk or 8 minutes' ride by Temple-street cable cars from Court house. Inquire at premises, 261 Crescent ave., or of G. B. SHAFFER, First National Bank. Also, for exchange, 480 acres school land.

FOR SALE—CHEAP, OR WILL RENT for one year, modern 2-story, 8-room house, located between Grand and Figueroa, one block from Adams. Call on or address 100 W. MONTAGUE ST.

FOR SALE—A 5-ROOM HOUSE AND barn, with yard, lawn, roses, flowers and shade trees, high and dry, 1405 Temple st., gilt-edge bargain, one-fifth cash, balance to suit purchaser, by OWNER, 54 Rosas st. P. Nies.

FOR SALE—ON EASY TERMS, FINE 6-room house and lot on Adams st., near Main; newly painted and decorated; or will rent to responsible parties. Apply 221 S. SPRING ST. 23

THOUSANDS OF ARTICLES SUITable for holiday presents at ½ usual prices; manufacturer's sale of watches, jewelry and novelties, 251 N. MAIN ST.

FOR SALE—THREE LOTS AND TWO houses; five minutes' walk from street car; in Vernon district; very cheap. Address X. 94, TIMES OFFICE. 1-9

$1100 WILL BUY A FINE SIX-room cottage and lot, close to Tenth and Pearl sts.; worth double the money; must sell. I. S. SHERMAN, 34 N. Spring st. 23

$500—HOUSE OF 4 ROOMS, AND lot, near Washington st. Apply to SHERMAN & KRULL, 7 W. Second st. 20

FOR SALE—HOUSE OF 6 ROOMS, ON hill, near Belmont ave. Apply to N. F. CONREY, 24 Bryson-Bonebrake block.

FOR SALE—HOUSES ON MONTHLY payments. C. B. HOLMES, 9 N. Main st. 1-14

FOR SALE—HOUSE 9 ROOMS, CHEAP, in best part of city. Address A. E. C., 34 N. SPRING ST. 21

FOR SALE—A NEAT COTTAGE, $600; half cash. OWNER, 12 E. Rodney st. 21

For Sale—City Property.

FOR SALE—120 FEET FRONT BY 250 feet deep, on beautiful West Adams st.; now we will sell this fine lot for just about half price; also 75 by 168 feet on same street and only a few steps from St. James Park; if you want a lot on the best street in the city and at a bargain see us at once. MILLER & HERRIOTT, 34 N. Spring st. 1-9

FOR SALE—$4000, BEAUTIFUL RESidence property fronting on St. James Park, Adams street; can be bought for a few days for one-third less than cost; terms half cash, balance one year; am offered $40 rent for it; a positive bargain. W. D. ROOT, 115 W. First st. 22

FOR SALE—ONE OF THE BEST southwest corners in the city, 155x150; windmill, small house, fruit, etc.; this property cost $10,000, but we have the "nail" for a few days at $7000; elegant place for a fine home. STANTON & CO., 12 S. Fort st. 22

FOR SALE—AT LESS THAN ONE-half their value, 3 nice corner lots on Anaheim Heights, for $900; same lots were sold one year ago for $2000 cash; owner is now leaving city. NOLAN & SMITH, 34 N. Spring st. 20

FOR SALE—NO CASH PAY-ment; choice lots, close in, central city property, $300, $400, $500; formerly sold for $1000; secure cheap home and save rent; no opportunity ever offered like this. POLHAMUS & STILES, 124 Spring st., room 4.

FOR SALE—AT A SACRIFICE, 120x165 on Flower, between Second and Third, worth $3000, for $1500; also 55 feet on Second, close in, worth $1000, for $500. H. P. ERNST, 203 W. First st. 25

THOUSANDS OF ARTICLES SUITable for holiday presents at ½ usual prices; manufacturer's sale of watches, jewelry and novelties, 251 N. MAIN ST.

$1050 SNAP; CLEAN 60 FEET ON king or Queen sts., near cable, near Sand st.; $1200. 119 N. BUNKER HILL AVE. 1-7

$2000—LOT 32, LONGSTREET tract, on Madison ave. HUNTER & MEADOWS, 103 W. First st.

FOR SALE—GOOD LOT IN HOWES tract; $125. STANTON & CO., 12 S. Fort st. 22

FOR SALE—OR EXCHANGE, BIG bargains in city or country property. W. W. WIDNEY, 21 First st.

For Sale—Country Property.

GRAZING LANDS IN VENTURA county. We are offering fine stock ranges, with abundant feed and water and a good proportion of farming land, at prices from $2.50 to $15 per acre; no other land in the State of as good quality can be bought at such prices; these lands are ready for cash, and at our prices we offer a safe and profitable investment. SIMI LAND & WATER CO., 25 W. Second st., L. A.

$2000—SALE OR EXCHANGE—"Grand-View" foothill ranch; 80 acres, 50 tillable, 28 cultivated; vines and fruit trees; small house; 12,000-gallon cement cistern; elevation, 1200 feet; warm belt; good road; 12 miles from Los Angeles, 10 from Santa Monica; title, U. S. patent; terms satisfactory. 20 PHILLIPS BLOCK.

FOR SALE — CHOICE FARM PROPerty, in tracts of 5 to 40 acres each, on line of new Redondo Railway, about 4 miles east of Redondo Beach, the probable terminus of the Union Pacific Railway; long time and easy payments to actual settlers. Call on or address UNION LOAN AND TRUST COMPANY, room 10, Phillips block.

ANY PERSON WHO WANTS A PIECE of land to make a living on and improve, can buy 10 acres on their own terms, 10 miles from Los Angeles and 3 miles from railroad; cash no object; this ground will grow all kinds of fruit, or is well adapted for a chicken ranch; best soil in the county; this is a good opportunity for the right man. Address P. O. BOX 777, city. 22

FOR SALE—IN TRACTS OF 10, 20 and 40 acres, good walnut, orange, alfalfa or vegetable land, situated near Orange, in Santa Ana Valley, with water right. Price $150 per acre; 10 per cent. cash, balance in 4, 5 and 6 years, at 8 per cent.; now is your chance to secure a home, for $150. GOWAN, EBERLE & CO., 34 N. Spring st. 22

FOR SALE—17,800 ACRES OF FINE ranch lands, suitable to divide; 60 miles of fences; barns, house, etc.; good grape, olive and farm lands; well watered; near Los Olivos, Santa Barbara county, Cal. J. W. CALKINS, Santa Barbara, Cal. 1-16

FOR SALE—OR EXCHANGE, FORTY acres, all orange land, in San Gabriel Valley; house, barn, cistern, fence, grapes, fruit, water; below value; long time, low interest. S. B. GOLDON, owner, Bryson-Bonebrake block, Los Angeles. 20

FOR SALE—FRUIT RANCH OF 60 acres; 30 acres in navel oranges and lemons, balance in fruit; a beautiful location. ROBINSON & ROSS, 115 W. First st.

FOR SALE—20 ACRES IN CENTER OF Duarte, with 6-room house; 10 acres in orange, apricot, French prune and other trees, mostly in full bearing; 17 shares of water; $7500, easy terms. RUDDY & BURNS, 34 N. Spring st.

$600 CASH WILL BUY 3¾ ACRES fine land 1 mile from cable road; cost 2 years ago $2800; water piped within ¼ block of land; this is a snap, and is open only for 3 days. G. W. CONNELL, room 1, Wilson block.

FOR SALE—2500 ACRES ADJOINING Anaheim, 22 miles from Los Angeles; abundance of water; adapted to general agricultural purposes; $30 to $60 per acre; on easy terms. STANTON & CO., 12 S. Fort st.

$3000 WILL BUY 80 ACRES OF orange land, with water, 6 miles east of San Gabriel. Box 865, STATION C. 1-16

For Sale—Live Stock.

FOR SALE—CHEAP, A FINE CLEVEland bay mare, 1200 pounds, 4 years old, and a 2-year-old bay pony; both gentle and well broken to harness and saddle; also a fine graded Holstein and Durham cow. Apply to W. DENBY, Western ave., near 4-mile House, Washington st.

FOR SALE—30 HEAD OF GRADED Percherons at 128 Aliso st.; also at I. Wickersham, cor. Alameda and Aliso; a number of mares and foals to a pure bred Cleveland bay. WILLIAM ROWAN, owner, Inyo county, Cal. 23

FOR SALE—A DOUBLE YELLOWheaded parrot and brass cage, fine talker, very gentle, 5 years old; reason, owner has two; a nice Christmas present. Call or address 21 PARK GROVE ave., near Washington st. 23

Red Rice's.

328, 330, 332, 334 & 336 S. Spring.

OWING TO THE RAINY WEATHER during the week we have got overstocked, and offer some rare bargains this week: Fine walnut office Desks for $11 and $12, worth double; walnut, marble-top Bedroom Sets for $25, worth $60; fine, almost new, Walnut Sets for $25 and $30, worth $40; pretty Ash Sets for $16, like new; superb Antique Oak, Marble-top Set for $28, worth $45; nice Antique Oak Sets for $15 and $16; Painted sets for $10 and $12; a Cabinet Grand Piano, almost new, at less than half cost; large, new Wardrobes for $8, worth $12; good Singer Sewing Machine for $6; solid oak Extension Tables for $5.50, worth $7; best Ramie Bed Lounges, new, for $10.50 and $11; Crushed Plush, $18, worth $25; new oak Bedroom sets for $22; a good Phaeton for $25; a large assignment of Carpets from one of the largest factories of the world. All the latest and loveliest patterns will be sold at factory prices. Tinware, Agate-ware, Crockery, etc., at lowest prices. RED RICE'S.

For Sale.

For Sale—Live Stock.

FOR SALE—GOOD SADDLE HORSE and Shetland pony; also a black team, suitable for carriage or work, at IXL STABLES, 728 S. Main st. 20

FOR SALE—2000 HEAD BEEF STEERS, American stock, 2 to 5 years old, in lots of 250 or more. BLAISDELL & SPRAGUE, 4 S. FORT ST. 23

FOR SALE—$85 BUYS A GOOD, SOUND mare, weighs 1000 pounds; good for city or farm use; good animal for lady or invalid. Call at once in rear of 318 S. FORT ST.

FOR SALE—GOOD, SAFE, SOUND business horse, 5 years old, about 1050 pounds, $85; also business buggy and harness, good as new, cheap. 14 E. BROOKLYN ST., near Main. 20

PASTURAGE CHEAP; STOCK IN large number preferred; only 10 miles from town. Address W. L. WEBB, room 15, Old Wilson block. 20

BOUGHT AND SOLD—GOOD HORSES, carriages and harness, by C. H. AUSTIN, at White's livery stable, 30 S. Fort st.

FOR SALE—TWO THOROUGHBRED greyhounds. Inquire of or address WHIT ELLIOTT, Pasadena.

FOR SALE — CHEAP, YOUNG PARrots. 115 N. HOPE ST. 1-16

For Sale—Miscellaneous.

FOR SALE—THE GREAT SECOND-hand furniture store offers this week big bargains in household goods of all descriptions; Marble-top Walnut Sets, good as new, $28; one elegant Walnut Tennessee Marble-top Bed Suit, $55, cost $60; one Marble-top, Hand-carved Bed Suit, $30; several good suits of 3 pieces, $10 each; Bedsteads, good as new, for $1.50; Dining-room Chairs, 50 cents each; Center-tables from $2 to $4; one elegant Bathtub, copper lined, for $5; a large Wardrobe for $7; good kitchen Sofa, $3.50; one Office Desk for $15; one Office Desk, $9; Ingrain carpets, 20 cents per yard; new Matting at half the regular price; also a full line of Books and Stationery, Christmas Cards, etc., at your own price; Bed Comforts, 50 cents, 75 cents and $1; Feather Pillows, $1.50 per pair. BARNES & ARNOLD, 218 S. Main st. 21

FOR SALE—SMALL LOT OF FRUIT trees in a town where a home nursery will pay; windmill and fixtures; ground leased for three years; price complete, $300. Inquire at 28 S. SPRING ST., room 14. 20

FOR SALE—CHEAPER THAN ANY other, the finest bottled lager, best imported Milwaukee beer and fresh steam beer in kegs, good on tap for weeks. PHILADELPHIA BREWERY. Also st.

FOR SALE—7-HORSE POWER OTTO gas engine and pump combined; guaranteed in perfect order; will sell low, with or without pump BAKER IRON WORKS.

FOR SALE—CHEAP, THE FIXTURES of dining-room and kitchen; best location in the city; rare chance for good business; answer quick. Address M. S. C., TIMES OFFICE. 23

FOR SALE—A FINE UPRIGHT PIano for $150 cash, by N. BORCHERS, 1213 W. Seventh st., on cable car. 26

FOR SALE—FURNISHED HOUSE OF 9 rooms, with lease. Inquire at 312 TEMPLE ST. 22

FOR SALE—BARLEY, OAT AND ALfalfa hay. W. W. LORD'S WAREHOUSE, E. Seventh and Lemon sts. 20

FOR SALE — HARDMAN UPRIGHT piano, cabinet grand; all the latest improvements; good as new. 223 W. FIFTH ST. 20

FOR SALE—FINE SUIT OF SABLEtail furs. Apply O., TIMES OFFICE. 22

Money to Loan.

PACIFIC LOAN COMPANY LOANS money in any amounts on all kinds of personal property and collateral security; on pianos without removal, diamonds, jewelry, sealskins, horses, carriages, libraries, bicycles, and building association stock, or any property of value; also on furniture, merchandise, etc., in warehouse; partial payments received; money without delay; private offices for consultation; all business confidential. 204 S. SPRING ST., second floor, rooms 14 and 15. 3-28

MONEY TO LOAN IN ANY AMOUNT on all kinds of personal property and collateral security; on Pianos and Organs without removal, Diamonds, Jewelry, Sealskins, Horses, Carriages, Bicycles, Stocks, Mortgages, Notes, or any property of value; also Furniture, Merchandise, etc., in warehouse; money without delay; private offices for consultation; all business confidential. F. A. GARBUTT, rooms 5 and 6, Stowell block, 126 S. Spring st.

$1,500,000

TO LOAN AT R. G LUNT'S LOAN AND INSURANCE AGENCY, Redick block, corner of First and Fort streets. Loans made on improved city property, country farms, dwellings. Building loans made. Lowest rates. AGENT FOR THE GERMAN SAVINGS AND LOAN SOCIETY Of San Francisco, Cal.

MONEY TO LOAN IN ANY AMOUNT on all kinds of personal property and collateral security; on Pianos and Organs without removal, Diamonds, Jewelry, Sealskins, Horses, Carriages, Bicycles, Stocks, Mortgages, Notes, or any property of value; also Furniture, Merchandise, etc., in warehouse; money without delay; private offices for consultation; all business confidential; correspondence promptly answered. F. A. GARBUTT, rooms 5 and 6, Stowell block, 126 S. Spring st.

TO LOAN—NO COMMISSION.

$1000 to $100,000
At the Main-street Savings Bank and Trust Company.
J. B. LANKERSHIM, President,
326 S. Main st.

$500,000 TO LOAN—SECURITY Loan and Trust, 23 Second st., Burdick Block. Mortgages bought; 6 per cent. debentures, 7 per cent. and 8 per cent. mortgages sold. We are prepared to make loans from $1000 to $30,000 at current rates and with dispatch. E. F. Spence, Treasurer; H. M. Conger, President; M. W. Stilson, Secretary.

CRAWFORD & McCREERY, Room 10, over Los Angeles National Bank, Loans from $50 to $50,000. Short-time loans a specialty. Buy notes, mortgages and contracts. COR. FIRST AND SPRING STS.

$500,000 TO LOAN UPON IMproved city and country property; lowest rates; loans made with dispatch. Address The Northern Counties Investment Trust (limited). FRED. J. SMITH, agent, Pomona, Cal.

MONEY LOANED ON LIFE INSURance policies; premiums paid for parties; policies bought; actuary's abstract of policies made. E. E. SWANTON, Redick block, First and Fort sts.

SHORT LOANS AT 8 PER CENT.: ANY amount; money on hand; no commissions; gilt-edge security required. JOHN E. MURRAY, room 43, Temple block. Office hours, 10 to 11 a.m., 2 to 3 p.m. 23

MONEY LOANED ON DIAMONDS, Watches, Jewelry, Pianos, Live Stock, Carriages, personal or collateral security. 204 S. SPRING ST. and 5 W. FIRST ST.

SECURITY SAVINGS BANK LOANS Money without delay; no commission. No. 40 SOUTH MAIN ST.

$1,000,000 TO LOAN BY A. J. VIELE, 38 S. Spring st., room 4.

MONEY TO LOAN ON MORTGAGE. MORTIMER & HARRIS, Attorneys-at-Law, 78 Temple block.

MONEY TO LOAN IN LARGE OR small sums, at lowest rates of interest. J. C. OLIVER, 8 S. Fort st. 20

ROBINSON & ROSS, 115 W. FIRST st., loans money on city or country property.

MONEY TO LOAN ON MORTGAGE. C. A. SUMNER & CO., 7 S. Fort st.

MONEY TO LOAN. L. SCHMIDT, 109 W. First st., room 13.

MONEY LOANED ON IMPROVED property. POMEROY & GATES, 16 Court.

$500 TO LOAN. E. BAXTER, 80¾ Temple block

A Beautiful Present.

Men's elegant embroidered Slippers for 75 cents, $1, $1.25, $2, $2.50, $3 and $4. A present costing 10 times as much would not be as greatly appreciated. Call and see them at MEYER LEWIS & CO.'S.

Are You Hunting a Farm?

If you are investigate the Anaheim Homestead tract. Choice agricultural lands, plenty of water, adjoining Anaheim, one hour from Los Angeles; $30 to $60 per acre; parcels to suit; easy terms. STANTON & CO., 12 South Fort street.

An Elegant Present

For your husband is a pair of our men's elegant Slippers. Prices from 75 cents to $4. See them. MEYER LEWIS & CO.

FINE WATCHES AND DIAMONDS at Conradi's, No. 21 North Spring street.

GRANULA, the great health food, for sale by grocers. H. Jevne, agent.

NEWS AND BUSINESS.

THE WEATHER.

SIGNAL OFFICE, LOS ANGELES, Dec. 19.—At 5:07 a.m. the barometer registered 30:26; at 5:07 p.m. 30:25; thermometer for corresponding periods, 45°, 55°; maximum temperature, 62°; minimum temperature, 41°. Weather, cloudless. Rainfall during past 24 hours, .01.

INDICATIONS.

SAN FRANCISCO, Dec. 19.—[By Telegraph to THE TIMES.] Forecast till 8 p.m. on Friday. For California: Rain.

Land for the new Mutual Gas and Electric Light Company has been secured at North Beach, San Francisco.

The opening of the course of scientific lectures at the Unitarian Church, by Prof. Dickinson, is postponed until Friday, Dec. 27th.

Ohio is a ready purchaser for cedar shingles made in Washington.

For Christmas presents Mullen, Bluett & Co. are selling children's Clothing, Neckwear, Mufflers, and many other nice things.

Snow is eight feet deep at La Porte, Plumas county.

Just received by express for the holidays elegant dark silk-mixed worsted and black-and-blue Wales suits for boys, size 15 to 18 years. London Clothing Company.

Tulare county has a new town named Castleton.

Christmas cards in endless variety, at Sanborn & Vail's, 39 South Spring street.

Visalia has doubled her area by annexation.

For nice holiday goods in Decorated China Fancy Glass, Bisque Ornaments, Nickel and Silver Plated Ware, fine Lamps, or anything in Crockery, go to Z. L. Parmelee's, 119 and 112 North Main street.

Photographs of all descriptions, at Sanborn & Vail's, 39 South Spring street.

It is said that the breath of some San Diego officials will make a "daddy long legs" spider walk.

Finnan Haddies, fresh, at H. Jevne's, 38 and 40 North Spring street.

Half dried raisins sell for $5 a ton in Hanford.

Santa Ana wants a gas fixture establishment.

For a disordered liver, try Beecham's Pills.

Mrs. Holmes's celebrated Saratoga Chips are made at 1022 South Main street. All orders promptly filled.

An Orange rancher has an acre set to tuberoses.

If you want a picture framed in the latest designs for Christmas, go to Sanborn & Vail's, 39 South Spring street.

Go to Hollingsworth's and see his diamonds and watches; a suitable thing for a Christmas present.

Some of Santa Ana's pepper trees are infested with red scale.

Pianos sold on easy installments, at C. E. Day's music store, 8 North Spring street.

Visit Sanborn & Vail's art gallery, 39 South Spring street.

The Santa Barbara Council has passed a law which designates the eucalyptus tree a nuisance. The trees must be cut down.

New Raisins, Currants, Citron, Orange and Lemon Peel arrived at H. Jevne's.

Christmas Trees, Tree Ornaments, Candles etc., for Sunday-schools and families at Merriam & Co's, 31 South Spring street.

Lompoc expects to have 100 new houses built during the coming year.

Men of sense will go to Mullen, Bluett & Co. when they need a new suit, for they get reliable goods and a first-class fit.

For a suitable Christmas present get one of those elegant Decker Bros.' Pianos, at Southern California Music Co's, 11 North Spring.

The revenues of the Lompoc postoffice have reached the Presidential limit.

Maudhaling Java Coffee is not generally obtainable, but can always be found at H. Jevne's.

All we ask is a trial. We will feed you well everything of the best, and served under the direct supervision of T. A. Gardner, at the Keystone, 13 North Main street.

Silver City uses county prisoners to do its street work.

The Century Dictionary; also Lord's Beacon Lights of History. C. H. Sweetser, agent, 443 Pearl street, corner Sixth.

When you are hungry call at the Keystone, 31 North Main street, and let Gardner attend your wants.

Roswell, N. M., will build a fine courthouse.

Young ladies cannot buy a more acceptable gift than a silk Umbrella from Munroe, Bissell & Co.

Fancy Butter, at H. Jevne's.

A week's shipment of bullion through Wells, Fargo & Co.'s express at Silver City, $4535.

Artists' material of all kinds, at Sanborn & Vail's, 39 South Spring street.

A fine box or basket of candy is the most appropriate present for Christmas. Get one at Merriam & Co.'s, 31 South Spring street.

A Chinaman with a horse and wagon, while driving through San Diego's flooded streets, tumbled into a sewer. He was helped out of his native lair.

Arizona iron-wood canes, just the thing for Christmas presents, at Hollingsworth's.

T. A. Gardner is manager of the Keystone Lunch, Ice Cream and Candy Parlors, 13 North Main street.

The fine cement wall in front of Father Horton's palatial residence on Florence Heights, San Diego, caved in during the storm.

Bargains in Chickering Pianos at the Southern California Music Co.'s, 11 North Spring.

No such tea, coffee, chocolate and ice cream in town as is served at the Keystone, 13 North Main street.

Col. John Castle was elected president of the San Diego Chamber of Commerce.

A choice stock of glace fruits and pure candies for retail only. Keystone. 13 North Main street.

Mullen, Bluett & Co. offer a splendid stock, with moderate prices, to all buyers of holiday gifts.

Thirty-one Chinese, who have been remanded at San Francisco, are still in the county.

Coach Candles, at H. Jevne's.

Our mince pies, apple dumplings and other home-made pastry is all the rage. Keystone 13 North Main street.

Thirty-seven so-called Chinese "grocers" arrived at San Francisco on the Belgic last Tuesday.

Supplies for the Christmas table, at H. Jevne's, 38 and 40 North Spring street.

The old reliable Chickering pianos, at C. E. Day's music store, 8 North Spring street.

The people of Sacramento are given to dispute on Most of the churches are giving old-fashioned "spelling matches."

Schmer pianos, best in the world. Charles E. Day, 8 North Spring street.

For first-class service in the grocery line, H. Jevne's.

G. J. Reading of Tulare plucked a red rose 13½ inches in circumference a few days ago. This has been beaten in Los Angeles.

The best lunch, all home-made, at the Keystone, 13 North Main street.

Three and a half pounds Jevne's combination coffee for $1.

It is stated that the hop yield of Washington for 1890 will be 12,000 bales in excess of the yield of 1889. This is done to tease the Prohibitionists.

Candies especially for the holiday trade at Merriam's, 31 South Spring street.

Pianos and organs to rent. Charles E. Day 8 North Spring street.

The Bank of Watsonville will pay a dividend to its shareholders of 45 a share on and after January 2, 1890.

Lovers of fine Oolong can be suited at H. Jevne's, 38 and 40 North Spring street.

Manioca, for fine puddings, at H. Jevne's.

Holiday Slippers.

Most appreciative gift—a pair of our elegant hand-made Slippers. Prices to suit all. MEYER LEWIS & CO.

A Terrible Mistake

Is being made by some of our prominent business men, who think that, as business is dull, they ought to charge their customers more to make up for the lack of trade. We believe that by getting our goods direct, paying cash for them, selling them at a small profit and selling plenty of them, that we will not only keep our customers, but steadily gain more. We quote a few prices: Eastern hams, 13c; eastern bacon, 13c; boneless ham, 15c; picnic hams, 10c; Berwick Bay oysters, 45c; full cream eastern cheese, 10c; refined lard, 3 lb. can 20c, 5-lb. can 55c, 10-lb. can 90c; table butter from 35c up; dried peaches, 4 lbs. for 25c. GOLDEN RULE PRODUCE COMPANY, main store, 3 South Main street, telephone 98; branch, 134 West First street, telephone 814. M. MORLEY, Proprietor.

Dolls Given Away.

Come and get all you want for nothing. MEYER LEWIS & CO., Leading Shoe House.

R. D. List, Notary Public. Legal papers carefully drawn. 18 S. Spring. Depositions taken.

THE COURTS.

ELEGANT LAW PRACTICE BY WILLIAMS AND BELL.

Josie Corbett and Nettie Keyes on the Stand in the Garrett Case—Another Garrett Letter Brought Out—The James Case Comes to a Sudden Stop.

The complacency of Messrs. Bell and Williams, who are defending F. M. Garrett before Judge Shaw upon the charge of incest, ebbed and flowed yesterday. They had the best of it while Miss Josie Corbett was under cross-examination, but Mrs. Nettie Burns (Keyes) proved a stumbling-block. The day was productive of some new evidence, which strengthens the theory of the defendant's guilt.

Mr. Williams had Miss Corbett on the stand nearly all day, and put up a job on her, evidently having been taking lessons from his client. In her direct examination Josie Corbett told the familiar story of her stay at Garrett's house, in which she became an inmate, owing to the fatherly instincts of the defendant, who was particularly fond of young girls. She testified to his preparation of false statements, framed for her use in swearing him out of his unpleasant predicament, and the various events in the miserable case with which she was cognizant.

Mr. Williams took the statements written by Garrett, and pretending to read from the testimony of the girl given on the preliminary examination, in reality read largely from the statements themselves, asking her if she did not swear to such and such things.

The voluminous nature of Garrett's testimony mill makes the attempt to remember in detail the various statements made during the numerous examinations and previous trial almost impossible, and Mr. Williams succeed in mixing his witness up in a great many particulars. Just how far her testimony differed from that given heretofore it is impossible to say. Her examination was very long and wearisome. The principal things in which she differed from her former testimony was in relation to what she had said at different times to different witnesses about immaterial matters. As far as her main allegations that Garrett's told her he had committed incest with his daughter, prepared false testimony for her, and when she broke down at the examination tried to bribe her to go away, these she stuck to and never wavered from during her torture on the witness stand.

During the afternoon session the court-room was crowded with spectators, and many who could not get in stood around the doorways and in the corridors waiting for chances for seats. Judge Shaw allowed the defense the greatest latitude in their questions, even more so than Judge Cheney in the former trial, and overruled objection after objection by the prosecution. He put a stop, however, to the senseless repetition of questions by Mr. Williams.

Mr. Williams finally got to a portion of his cross-examination which he broached with diffidence. His intent was to ask Josie Corbett whether she had not remained all night once with Mr. Payton of the prosecution. He skirted around and about the matter in such an obscene way that the Court became impatient, and said that if he wanted to ask the witness any direct questions he must do so or she could be dismissed.

"We will, your Honor," exclaimed Horace Bell, interrupting his co-counsel, and swelling up to pompous dimensions. "We charge that this Corbett woman slept all night with Mr. Payton at the Moro Castle; we will prove that he is the concocter of a damnable conspiracy against the defendant. He originated it and followed it through. We will not insinuate or hint, but make the direct charge."

Mr. Payton rose to his feet and interrupted Mr. Bell, asking the Court if this line of attack upon himself is to be permitted. He spoke very deliberately and without excitement, but with evident determination.

"I do not care to waste any answer to what has been said about me, but in the matter I will settle once for all. I simply wish to know if this line of attack is material to this case."

Mr. Bell swelled and swelled until it looked as if he would burst, and, puffing out his cheeks, snorted out: "Yes; yes. Oh, yes, we will settle it outside."

Judge Shaw peremptorily ordered the trial to proceed, and this branch of the singular defense of Garrett was dropped, the witness having denied any intimacy with Mr. Payton.

Mrs. Burns, formerly Nettie Keyes, was the next witness, and her testimony was clear, unwavering and unshaken, in spite of desperate attempts by both Mr. Williams and Mr. Bell. She is the girl who was met on the street by Garrett while she was looking for an employment office. She asked him if he could direct her to one. With that benevolent pursuit of young girls which distinguishes the defendant he took her to his home. He prepared false statements for her to swear to at the preliminary examination; but she was not put on the stand. The old lecher made love to the 15 years' old girl, and promised to marry her. She finally went upon the stand in Judge Cheney's court and told the truth of the whole matter, much to the confusion of the defense. Her testimony yesterday was as clear, explicit and convincing as before, and there was some new matter which was not drawn out before.

She said that one night while at Garrett's house she heard a noise in Malia Garrett's room. It was shortly after they had gone to bed. Mr. Garrett had been home that night, and was at home just before they went to bed. The witness went to the wall, hearing noises in Malia's room, and the bed creaking. She called to Malia, asking her what was the matter. The latter replied that nothing was the matter. Then she asked if she should come in. Malia called out, "No, for God's sake, do not come in here."

Upon being asked whether she received a note from Garrett shortly after the preliminary examination before Justice Lockwood, she replied that she did receive a note from him. Mr. Williams hurriedly objected unless the note is produced.

"Where is the note?" he asked of the witness.

"In my pocket," she replied, much to his surprise.

The note was produced, and after a consultation between counsel, and after Garrett carefully read it over, the defense made a show of magnanimously allowing it to be offered in evidence, admitting its genuineness. The following is the note, which was received by the witness after she left the city, and was in Ventura county at her mother's home. Garrett's face was a study while the witness was reading the note:

"SUNDAY.

"*My Own Dear Nettie:* I hope you arrived home all right. I gave Mrs. Arnold a letter to give you; the envelope shows who opened it; do not go away from your mother until I call for you. If Josie had not made that foolish statement I would have been out by Wednesday I will send you all the news, as it progresses don't worry or fret dear one, tell your good mama not to scold you as you done no harm and meant none. After Josie made such a terrible mistake I was fearful to put you on the stand because you would have to tell the truth and this would be bad.

"I want you to read all my testimony that I send you, tell your mama and papa what a wicked jog that ungrateful girl put up on me. She is working in conjunction with ex-chief of police Darcy, Cuddy and Burns, the three I had put out. a jury will never convict me on such purjured testimony and rest assured when all is finished if agreeable all around I will meet you at home and prove to you my love. Yours only F. M. G."

"Address care of W. T. Williams, Atty at law."

The reading of the above document created a great sensation in the courtroom, particularly that portion of it in which Garrett said that it would be bad if the witness should go on the stand and tell the truth.

The cross-examination did not conclude until 6 o'clock, Judge Shaw requiring the defense to get through with Mrs. Burns before adjourning. The case will be resumed this morning at 10 o'clock.

A SUDDEN CHECK TO THE JAMES CASE.

The James divorce case came to an abrupt termination yesterday. Owing to probate business, it did not come up again until after 2 o'clock. At that time Mr. Hamilton made a motion for a non-suit. In support of his motion, he argued that Mrs. James, by her own evidence, had failed to establish the charges of cruelty brought by her against her husband; also that by an agreement in writing, she had condoned the offenses charged. He held that the introduction of the sensational testimony about Mr. James's peculiar theories of the relation of the sexes is not material to the issues in the case, which are cruelty, specifically charged.

Judge Clark denied the motion for a non-suit, and stated that while the testimony introduced is not strictly in accord with the specific allegations of the complaint, still, it being a divorce suit, it will be proper for the plaintiff to amend the complaint to harmonize with the proof.

Mr. Hamilton said that if the complaint is amended, and the whole question of the relations of Mr. and Mrs. James is gone into, he is entitled to and asks for a continuance to prepare to meet this matter. They came to trial on the allegations in the complaint and nothing else.

Judge Clark, in reply to the request for a continuance, said that as far as the James theories and doctrines are concerned, all the testimony by Mrs. James relative thereto went in without objection by the defense, and they are not entitled to a continuance on that account. As far as the amendment of the complaint is concerned, the plaintiff is entitled to do so in view of the attitude of the defense in not having objected.

Mr. Hamilton said that he was not running the other side of the case, and the Court replied that he is running neither side.

Mr. Hamilton consulted for a minute with Mr. James, and he then stated that the defense will rest on its motion for a non-suit, and will introduce no evidence.

Judge Clark then said that the case is submitted without further testimony, and court adjourned for the day, much to the disappointment of the spectators, who had settled themselves for an afternoon of salaciousness.

CONSTABLE JOHNSON HELD—HIS STORY.

Justice Lockwood yesterday heard arguments in the case of the People vs. Joseph Johnson, Constable at Lancaster, who is charged with letting tramps convicted of vagrancy "swap" with outsiders who wanted to come to Los Angeles, and did not object to serving 15 days in the County Jail to get here. At the conclusion of the arguments the defendant was held to answer the charge, his bond being fixed at $500, which he furnished and was released from custody.

To a TIMES reporter afterwards the Constable said that he is the victim of a conspiracy, as an outgrowth of his position during the Wheeling murder trial. He said that the Tweedy faction in Antelope Valley have had it in for him ever since he got Wayne Wheeling safe to the County Jail after the shooting of William Tweedy, and eluded the mob which had organized to lynch his prisoner. He heard that a mob was organized and slipped Wheeling out of town and brought him safely to the city; and it was greatly enraged at the frustration of its plans. He says, also, that at the Wheeling trial he was called upon to testify to a statement by Harry Dinsmore of Lancaster that Wheeling on one occasion threatened to kill Tweedy if it took five years. Johnson was present on the occasion named, and says that Wheeling applied to him for protection as an officer, and that Wheeling never opened his mouth about Tweedy. He went on the stand and rebutted the evidence given by Dinsmore. Shortly after this, he says that a man, named Morris, who keeps a saloon at Lancaster, met him on the stairs leading to the courtroom, and asked him if he wanted to lose his business, his friends and all he had made by thus testifying. Johnson accuses Morris of having put up the job on him, to make it appear that he had allowed prisoners to escape, and states that he has proof of what he alleges. He says that he is tired of this dogging of his footsteps, for doing his duty in protecting Wheeling from a mob and telling the truth on the witness stand, and says that it is part of a conspiracy on the part of the Tweedy party, to ruin every one connected with the defense in the Wheeling trial. He says that he has the proof, and is going to stay with the case, and show it in its true light in the Superior Court.

A HEAVY DAMAGE SUIT.

Quite an important trial began yesterday in Judge Van Dyke's court, it being a suit for $5000 damages brought against the California Central Railway Company by a Mr. Hartlett. The plaintiff was injured by a train over a year ago, and since that time has been suffering from spinal trouble. He was driving a load of wood on Hayes street, and his wagon and mules were struck by a passing train. The mules were killed, the wagon demolished and he was badly hurt. He is represented by Stephen M. White, Esq., and the company by Messrs. Brunson, Wilson & Lamme. The taking of testimony will be resumed this morning.

CAMPBELL'S SECOND TRIAL.

The second trial of Robert Campbell, charged with the murder of Hugh Boyd, occupied the attention of Judge Cheney in Department No. 1 yesterday. The same witnesses were put on by the prosecution as upon the first trial, and no new facts were developed in regard to the killing. One or two witnesses for the defense were examined late in the afternoon, the prosecution having closed, and the trial will be resumed this morning.

A suit in partition was begun in the Superior Court yesterday by W. R. Ireland vs. Miriam Hackett for a one-half interest in certain property.

HORTICULTURAL COMMISSION.

A Fraternal Offer from San Bernardino County.

At the meeting of the Horticultural Commissioners, held yesterday, a communication was received from the County Board of San Bernardino county, saying that its trip of inspection of this county has been postponed indefinitely, but that Dr. Clafflin of the San Bernardino board has been directed to proceed to Florida, with a view of looking into the existence of insect pests and their parasites in that State. The result of Dr. Clafflin's researches will be furnished the

THE ATHLETIC CLUB

INSTALLED IN ITS NEW QUARTERS, STOWELL BLOCK.

Informal Opening Last Evening—A Glance Through the Rooms—Most Complete Gymnasium in the State—Formal Opening January 10th.

Eight years ago next month the Los Angeles Athletic Club moved into its (then) new quarters, in the Downey block. A large number of invitations were sent out, and the élite of the city were present. Ex-Gov. Downey delivered the address of the evening, and many of the big guns of the little city were present and took part in the programme. In those days the club was not as strong as it is today, by over 200, and it was believed that the membership would never outgrow the accommodations then secured, but it has now reached a membership of 375, and, some months ago, the boys saw that they would have to seek new quarters. They selected the upper part of the Stowell block, at No. 126 South Spring street. The building was completed only a few weeks ago, and for about two weeks carpenters and workmen have been busy fitting up the club-rooms on the second floor, and last night the quarters were thrown open to members. The boys have secured a lease for five years, and can now boast of having the finest athletic rooms on the coast outside of San Francisco. The club will throw its doors open to the public on the 10th of next month, when an excellent programme will be carried out. The officers of the club are J. D. Wiley, president; R. W. Pridham, vice-president; Sam B. Dewey, treasurer; J. S. Thayer, secretary; Theo Bessing, financial secretary, and the following directors: E. A. Preuss, A. L. Booth, S. B. Dewey, J. S. Thayer, J. D. Wiley, R. W. Pridham and George Pike.

Nearly the whole of the second floor of the big building is occupied by the club. On entering the main door at the head of the stairs the secretary's office is found to the right. It is a handsomely furnished room, and on passing through this room one enters a large reception-room, which is fitted up after the style of a parlor. It contains a grand piano, easy chairs and large mirrors, and presents quite an attractive appearance. Further on is the library, where one can find a plenty of reading matter.

To the left of the main door are the card and the billiard rooms, which are fitted up with all the modern conveniences. The gymnasium occupies the greater portion of the hall, it being 66x36. It fills the space of two stories, and is well lighted from large windows at the rear. A large portion of the apparatus is from the Downey-block rooms, but the boys purchased $500 worth in New York city, which arrived yesterday, and will be put in place as soon as possible. The gymnasium will be the most complete in the State. The club has engaged a first-class teacher, who will be present in the club rooms daily to give instructions to the members. The bath and dressing rooms are slightly raised from the gymnasium floor and are reached by carpeted stairways. They are well arranged, and members can take either hot or cold baths. There are about 100 lockers, where the outfits for exercise are kept.

Everything about the club is fixed for comfort, and the boys now have a home that they may be proud of.

California Patents.

Messrs. Hazard & Townsend furnish the following list of patents issued to residents of California, Tuesday, December 10th:

Stamp battery, Martin P. Boss, San Francisco.

Adjustable stove grate, Henry W. Bodeman, San Francisco.

Vehicle, Stephen P. Burdick, Oakland.

Paper fastener, Harry A. Free, Vacaville.

Draftbook, George Harvey, Forrestville.

Grain cleaner, Benjamin Holt, Stockton.

Dredging apparatus, etc., William P. Humphries, San Francisco, assignor to O. Bolge, Washington, three patents.

Carrying pulley, Anthony McLean, San Francisco.

Water-heating attachment for gas stoves, James H. McNutt, Alameda.

Oil can, Patrick Moore, San Francisco.

Suspender buckle, Jacob Myers, Eureka.

Means for operating advertising devices for show-windows, Charles E. Naylor, San Francisco.

Concrete mixing machine, Ernest L. Ransome, San Francisco.

Hose reel, William T. Y. Schenck, San Francisco.

Cable grip turn-table, Charles Scholz, Merced.

Hair-clipping bench for fur-dressers, Emil Schroeder, San Francisco.

Coffin fastener, Joseph H. Scott, San Francisco.

Extinguishing mercury, Adolph Sommer, Berkeley.

Sickle bar for harvesters, John A. Sowell, Wheatland.

Surf-power machine, Henry E. Thomas, assignor of one-half to F. H. Hansman, San Francisco.

Also trademark for water wheels and water motors, Pelton Water Wheel Company, San Francisco, the word "Pelton."

Military Orders.

From special orders it is learned that a board of officers will meet at Fort Huachuca, Ariz., January 16th prox., to appraise the buildings occupied by the post-trader, with a view of their purchase for quartermaster's department, barracks and quarters. The detail for the board is Lieut.-Col. R. H. Hall, Maj. Michael Cooney, Capt. A. E. Miltimore and Second Lieut. N. F. McClure.

A general court-martial is ordered to meet at Fort Lowell, Ariz., December 26th, with the following detail: Col. Charles E. Compton, Fourth Cavalry; Maj. Joseph B. Girard, surgeon; Capt. William A. Thompson, Fourth Cavalry; First Lieut. Wilber E. Wilder, Fourth Cavalry; First Lieut. Abiel L. Smith, r.q.m., Fourth Cavalry; First Lieut. George H. G. Gale, Fourth Cavalry; Second Lieut. Letcher Hardeman, Fourth Cavalry; First Lieut. James B. Erwin, adjutant, Fourth Cavalry, judge-advocate.

Sergt. J. M. Troutman, Company B, Tenth Infantry, is granted a furlough for four months, and Sergt. Phillip Barnhard, Troop H, Sixth Cavalry, for two months.

East Side Notes.

The young ladies of Epiphany Church will give an entertainment this evening at Campbell's Hall.

Mr. Campbell is breaking ground for a new building at the corner of Downey avenue and Truman street.

A lad named Mandis, living at Mr. Dockstader's, was severely cut in the head yesterday by a stone hurled at him from the hand of a fellow playmate.

Occident Court No. 467, Independent Order of Foresters, will elect officers for the ensuing term this evening.

The Glendale and Pasadena Rapid Transit Railroad commenced laying track yesterday.

A water-pipe bursted at the corner of Downey avenue and Prichard street yesterday, and is making the street somewhat muddy around the corner. The company should attend to it at once.

Mr. McLean, who has been confined for several weeks to his bed, is convalescing.

W. S. Embody is anticipating a trip to the higher altitudes, hoping to improve his health.

People Who Are Wanted.

The Chief of Police during the past few days has received several letters making inquiries about persons supposed to be in Los Angeles, among them one in regard to William Arthur Davis, who will hear something to his advantage by calling at police headquarters. The Chief is also anxious to learn the whereabouts of the parents or relatives of W. J. or W. I. Roberts, aged 23 years, 5 feet 6 inches in height, with brown hair and hazel eyes, and is supposed to be a baker by trade. The young man is in trouble back East, and would like to communicate with his people at once.

Glassware Given Away.

Thirty barrels Glassware just received, all to be given away. MEYER LEWIS & CO., Leading Shoe House.

PERSONAL NEWS.

J. M. Lowry of Visalia is in town.

G. W. Prescott came down from San Bernardino yesterday.

Benjamin L. Morris of San Francisco was at the Hollenbeck yesterday.

James Waldings of Ensenada, Lower California, is a guest of the Hollenbeck.

Charles Wellborn and Miss Wellborn, San Diego, are registered at the Hollenbeck.

Maj. George H. Bonebrake has returned from his trip East, looking improved from his vacation.

James Puzey, wife, Miss Puzey and Miss Tresgaskis of Beaumont are registered at the Hollenbeck.

E. A. Higgins of the J. S. Murphy company arrived in this city yesterday. His company will open at the Grand next week.

Mrs. Fox, a lady nearly 90 years of age, from Waukesha, Wis., has come to the Pacific Coast to spend the remainder of her days. She is the mother of Mrs. M. J. Howard of the Palms Villa, where she and her son, who accompanied her here, are stopping.

The following passengers left for the north by the Southern Pacific Railroad yesterday: Mrs. J. A. Fairchild, L. H. Taylor, G. W. Brown, R. L. Sherwood, Mrs. J. Kashland, Mr. Sewell, W. A. Frohling, E. Bateman, L. Goldsteen, Sig Morris, Joe Lowe, W. M. Griffith, Mrs. Bernheim and Mrs. Prior.

Sig. Morris, for a year or two past a reporter on the Express, left for San Francisco yesterday on the 1 o'clock train. Mr. Morris expects to locate permanently in San Francisco, and will doubtless do well in that city, as he did good work while here, and made many friends, who will regret his departure.

Entitled to the Best.

All are entitled to the best that their money will buy, so every family should have, at once, a bottle of the best family remedy, Syrup of Figs, to cleanse the system when costive or bilious. For sale in 50-cent and $1 bottles by all leading druggists.

Obituary Notice.

It is with extreme pleasure that we are called upon to give thanks for the death of high prices. dan colton is determined that he will not allow a customer to leave his store two hundred and two south spring street without buying, as his stock is complete. His prices will be made to suit you.

Dolls Given Away.

Crying Dolls, patent head Dolls, sleeping Dolls, dressed Dolls, given away for nothing. Don't buy any; come and get them for nothing. MEYER LEWIS & CO., Leading Shoe House.

Children Cry for Pitcher's Castoria.

Tailors.

GORDAN BROS.

THE LEADING TAILORS

22 SOUTH SPRING ST.,

Opposite the Nadeau Hotel,

LOS ANGELES.

BRANCH OF SAN FRANCISCO.

HAVE OPENED THEIR

FALL NOVELTIES!

Suits Made to Order at Reduced Prices.

The finest and largest stock of woollens to select from. The only direct importers of woollens on the Pacific Coast.

Real Estate.

A Perfect California Home.

Such a one we have in our mind. We will see if it fills the requirements so as to make it a perfect home. It is situated in the garden spot of Los Angeles, in the midst of the orange groves, and surrounded by fine residences. Adams street is acknowledged by all to be the best residence street in the city, and this house is in the finest part, just opposite the St. James Park. As seen from the street the house strikes the beholder as being a very fine and artistic residence; but, as a second glance shows the grand, roomy porches on three sides (100 feet in length below and 30 above), you are satisfied that comfort was not forgotten in style. Ascending the broad steps and passing through the vestibule, you are impressed with the beauty of the stairway and the size of the main hall. The "Den," just off from the hall, with its large plate-glass window, invites you to take a smoke or linger an hour over some cheerful book, while the wife will appreciate the nice nook at the side of the first landing on the stairs. The arrangement of both main and back hall is such that you can reach any room without passing through another. Parlor, sitting-room and dining-room large, and so planned that five rooms below can be thrown together as one if wished. All bedrooms are large, with plenty of closets, and the arrangement of the rooms is such that each room receives the sunlight during some part of the day. The kitchen, last, but not least, is perfect, with its large pantry, closets and screen porch, and is located so that all fumes pass from the house instead of through it. The head of the house will appreciate the lavatory and extra large cloak-room off from the main hall. The whole house, including fine mantels, is finished in natural wood. Great care has been given by experienced men in every detail, and it is about as near a perfect home as you will often see. Everything about the house is modern. Genuine bronze trimmings, plate and art glass, electric bells, etc.

The owner, having property adjoining, will sell to the right party cheap for cash or on terms to suit. He will take pleasure in showing you the property at any time.

For further particulars call on M. L. SAMSON, 117 W. First St., Or GIBSON & TYLER, 54 N. Spring St.

Notice to Kansas City and Eastern Tourists.

We have some fine Los Angeles residence property to exchange for Kansas City or Missouri farm property; also Kansas City property to exchange for Los Angeles property.

M. L. SAMSON, 117 W. First St., Or GIBSON & TYLER, 54 N. Spring St.

MRS. DR. WELLS,

FIRST LADY LICENTIATE OF Kentucky. Educated abroad. Thirty years in and citizen of the United States. Many years of successful practice in this city. Uterine and Rectal diseases treated with skill by new methods without knife or caustic. Prompt relief in suppressed or painful menstruation. In Prolapsus, Ulceration, Congestion, one trial will convince. Weak, nervous, debilitated women find a change at once. Life-size manikins of human system. Consultation free. 462 SOUTH FORT STREET.

EDWARD M. BOGGS,

Civil & Hydraulic Engineer.

Irrigation Systems a Specialty.

SAN BERNARDINO CAL.

EAGLE STABLES,

30 SOUTH FORT STREET.

Good Teams at Reasonable Rates. Telephone No. 243. W. F. WHITE, Proprietor.

London Clothing Co.

A BIG DRIVE!

The couple in the picture are making a big drive, having traveled 25 miles in order to get married. We, too, are making a big drive, but not matrimonial intent. Our drive is strictly

IN CLOTHING.

We are driving our competitors to invent new schemes, but we do not have to get up any.

Our Prices do the Work.

THIS CUT

Shows the Joy One of Our

Nobby Overcoats.

Brings to Your Sweetheart.

WATCH OUR WINDOWS

—FOR—

BARGAINS

THIS WEEK.

LONDON CLOTHING COMPANY!

Atlantic Steamship Agency.

SAM N. OSBORNE'S

ATLANTIC STEAMSHIP AGENCY.

TICKETS ISSUED TO AND FROM ANY PART OF ENGLAND, IRELAND, SCOTLAND and Europe at lowest rates. Call and secure berths and get reliable information. 16 SOUTH MAIN STREET, LOS ANGELES.

A. C. HARPER,

(Successors to Harper & Reynolds Co.), Manufacturer of

SHEET STEEL WATER PIPE,

Smoke Stacks, etc. Also Make a Specialty of Piping and Tanks for Oil Wells.

344 ALAMEDA STREET.

WELL-BORERS' HEADQUARTERS.

NILES, PEASE,

—IMPORTER AND DEALER IN—

FURNITURE, CARPETS, LINOLEUMS,

Oilcloths, Mattings and Window Shades,

243, 245 & 247 SOUTH SPRING STREET.

Donahue's Grocery House.

W. C. FURREY.

THE FINEST STOCK OF

Rubber Hose

IN THE MARKET.

Builders' Hardware

IN FULL VARIETY.

MODEL GRAND RANGES!

The Leader of All Ranges.

We solicit your patronage, and offer you LOWEST PRICES for first-class goods.

59 & 61 North Spring Street,

And 116 S. FORT ST.

LOS ANGELES

WAREHOUSE,

205 - 209 S. Los Angeles St.,

CORNER THIRD.

Location and accommodations make this the most convenient place for storage of all kinds. Telephone 207.

CANCERS

CURED without pain or the knife. No cure, no pay. Must come while the cancer is small if on the breast, though a small lump. I have 100 in glass jars.

ALL CHRONIC AND PRIVATE DISEASES A SPECIALTY.

S. R. CHAMLEE, M.D., Private Rooms and Dispensary, 35 S. SPRING ST., Los Angeles.

Reliable SEEDS

The famous Hovey Seed Store of Boston, and Hovey Nurseries of Cambridge, Mass., have been moved to East Pasadena, Cal., where the business will be conducted as THE RAYMOND FLOWER AND SEED STORE, C. H. HOVEY, Manager, East Pasadena, Cal. Send for complete catalogue.

CHEAP GROCERIES

Why does F. J. SMITH, Central and Vernon avenues, sell goods cheaper than any other house in town? Because he owns his building and has no rent to pay; has no loss on bad bills, and his daily expenses do not exceed $3, while other stores have to add 5 per cent. for loss on bad bills, and their daily expenses are $7.50 to $8 per day. This, you see, enables him to sell cheaper than his competitors possibly can without a loss.

O. B. FULLER & CO.,

(Successors to McLain & Lehman),

PIONEER TRUCK & TRANSFER CO.,

No. 3 Market Street, Los Angeles.

Safe and piano moving. All kinds of truck work. TELEPHONE 157.

CANDIES FOR XMAS.

A cordial invitation is extended to the public to call at

P. R. HAZELTINE & CO.'S CANDY MANUFACTORY,

And buy their pure HOME-MADE CANDIES, Crystallized Fruits and

TOYS FOR CHRISTMAS,

At Very Low Prices.

337 S. SPRING ST.

REMOVAL NOTICE.

The offices of the LACY MANUFACTURING COMPANY and the PUENTE OIL COMPANY have been removed from rooms 5, 6 and 7 Lanfranco block to

Corner First and Spring sts.,

Over Los Angeles National Bank, rooms 4, 5, 6 and 7. Entrance No. 25 West First street.

NEW HOUSE.

Wagon Material, Hard Woods,

Iron, Steel, Horseshoes and Nails, Blacksmith's Coal and Tools, Cabinet Woods, Etc., Etc.

JOHN WIGMORE,

13 and 15 S. Los Angeles St.

Los Angeles Optical Institute.

N. STRASSBURGER

Scientific and Practical Optician,

—REMOVED TO—

No. 109 North Main Street,

Opposite New U. S. Hotel

ABOUT GLOVES.

When you are buying gloves, remember that there is such a thing as a price that is too cheap. It is better to pay a fair price and get good gloves, like HUTCHINSON'S.

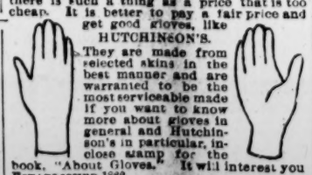

They are made from selected skins in the best manner and are warranted to be the most serviceable made if you want to know more about gloves in general and Hutchinson's in particular, inclose stamp for the book, "About Gloves." It will interest you

ESTABLISHED 1862.

JOHN C. HUTCHINSON, Johnstown, N. Y.

THE W. H. PERRY

Lumber and Manufacturing Company's

Lumber Yard and Planing Mills,

Commercial st., Los Angeles.

Auction Sales.

"THE DIAMOND HOUSE."

ROTH & SON.

Auction Extraordinary.

$80,000 WORTH

—OF—

Diamonds, Watches, Jewelry, Solid Silverware and Silver Plate, Bronzes, Statuary, Clocks in genuine Pararh Marble Cases, Gold and Silver Headed Canes, Rings set with Diamonds, Amethysts, Bloodstones, Sapphires, Emeralds, Onyx, Carnelians, Topaz, Rubies

Every article in this immense stock is STRICTLY FIRST CLASS. You must not stay away from this sale thinking that the goods must bring a certain price or they will not be sold. THE SALE IS POSITIVELY WITHOUT RESERVE, regardless of cost or value. Sale to commence

MONDAY, 9th Inst.

Opp. Nadeau House, Wilson Block,

By order of ROTH & SON.

T. J. E. SCOONES, Auctioneer.

GENERAL AUCTION

—AND—

COMMISSION HOUSE.

W. E. BEESON,

119 & 121 W. Second St.,

Between Spring and Fort Sts.,

AUCTION, STORAGE & COMMISSION.

PEREMPTORY SALES OF

New and Secondhand Furniture,

—ON—

Wednesday, Dec. 18th, and Saturday, Dec. 21st,

At 10 a.m. and 2 p.m.

Horses, Buggies, etc., every Saturday at 10 a.m. Outside Sales made on application.

BEN O. RHOADES, Auctioneer.

AT AUCTION

—ENTIRE CONTENTS OF THE—

SMITH HOUSE,

347 S. Spring St.,

Friday Morning, Dec. 20th,

AT 10 O'CLOCK.

Contents of 35 rooms, containing about 1000 yards Moquette, Brussels and Ingrain Carpets, 30 Bedroom Suits in Oak and Ash, Parlor Suits, Fancy Chairs and Rockers, Sideboard, Lounges, Wardrobes, Rugs, Curtains, Mattresses, Bedding, Range, Dishes, Plated Ware, etc.

You can buy everything you need for housekeeping, as the house contains everything necessary for a first-class hotel.

THOS. B. CLARK, Auctioneer.

IMPORTANT

—AND—

Worth Investigation.

We are making suits to order of the fine Huddersfield Worsteds for $25 which are worth $40. As the sale of these fine worsteds during the past three weeks has proved such an immense success in San Francisco, we concluded to give the benefit to the public of Los Angeles. We have purchased $40,000 worth of these Huddersfield worsteds and have added a large line of Kerseys and Meltons for overcoats, made to order, with fine silk linings, for $25 to $30, which would cost elsewhere at least from $40 to $60. We have received from the mill over 40 pieces of fine Trouserings, which we bought at an immense reduction, and we are now prepared to give our customers and the public the benefit. These are fine ALL WOOL goods at prices never before known in Los Angeles. Please call and examine the goods and be convinced of the bargains now offered for the holidays.

Joe Poheim, the Tailor,

49 & 51 South Spring St.

WINTER CLOTHING.

Abernethy & Taft

ARE NOW READY FOR THE

HOLIDAY TRADE,

And as they are selling FOR CASH, do not fear competition. Please call and see them at

NO. 19 SOUTH SPRING ST.,

LOS ANGELES, CAL.

Xmas and New Year's Gifts.

OUR HOLIDAY GOODS COMPLETE.

A cordial invitation is extended to the public to come and examine our goods now on display in our store. We offer special bargains for Holiday trade.

YAMATO,

141 SOUTH MAIN ST., LOS ANGELES, CAL.

☞ The only Japanese natives' store in Los Angeles.

LINES OF CITY BUSINESS.

Bakeries and Restaurants.
VIENNA BAKERY AND LUNCH, 3 N. Spring.

Books and Stationery.
LAZARUS & MELSER, 111 N. Spring.

Catholic Goods.
CHALMERS & DORAN, 140 S. Main st., Catholic books, candles, oils, church goods and religious articles; elegant holiday goods cheaper than ever, now coming in; Catholic almanacs in English, French, German and Spanish.

City Towel Supply Company.
CLARK & LYTLE, 40 San Pedro.

Clothing—Retail.
MULLEN, BLUETT & CO., cor. Spring and First.

Commissioner of Deeds.
ARIZONA, NEW YORK, O. A. Dobinson, 114 S. Fort st. Telephone 23.

Commission Merchants.
ONTARIO FRUIT CO., No. 131 W. Fourth st.

Delicacies Store.
MMES. RUSCHE & DOWNEY, 244 S. Spring st. Roast Meats, Hams, Tongue, etc.

Druggists—W...
F. W. BRAUN & CO., 227 ...

Grocers—Re...
C. E. DONAHUE, 206 S. Spring ...

Iron Works.
BAKER IRON WORKS, 443-45...

Los Angeles Abstract C...
LEGAL DEPARMENT, RA... HAM, attorneys. Office, No. ... Safe Deposit building.

Notary Public.
G. A. DOBINSON, 114 S. Fort. Telep...

Real Estate.
MILLER & HARRIOTT, 34 N. Spring.
T. B. McDONALD, 8 & 9 New Wilson ...

Sign Painters.
STAR SIGN COMPANY, 23 Franklin ...

Wagons & Agricultural Im...
MEWELL MATHEWS, 20, 22, 24 S. Los ...

Educational.

WOODBURY'S BUSINESS COLLEGE —AND— SHORTHAND AND TYPEWRITING INSTITUTE, No. 159 South Spring Street, Los Angeles, Cal. SESSIONS DAY AND EVENING. For particulars call at office or address F. C. WOODBURY, Principal.

LOS ANGELES BUSINESS COLLEGE and English Training School, 38, 40 and 42 S. Main st., near Second; experienced teachers; complete course of study. D. B. WILLIAMS, Principal.

MISS KATHERINE KIMBALL WILL receive pupils in vocal music at her rooms, 321 W. SECOND ST., or at the Los Angeles Conservatory of Music.

SIG. C. MODINI, TENOR. PUPILS prepared for concert, oratorio or opera. 112 S. Fort st.

AN EXPERIENCED TEACHER OF deaf mutes gives lessons in articulation and lip-reading. MISS BEACH, 226 W. Ninth st.

H. E. HAMILTON, TEACHER OF violin, 580 S. OLIVE ST.

HERR ARNOLD KUTNER, TEACHER of the German language and literature by the natural method. Office 449 S. Spring st., near Sixth. P.O. BOX 1858.

KINDERGARTEN TRAINING school, with kindergarten and primary school. Opposite Postoffice. MRS. L. P. WILSON, Principal.

MISS MARIE L. COBB, PUPIL OF Hans von Bulow, will receive pupils at her studio, rooms 47 and 48, California Bank building; also classes in French.

SCHOOL OF ELOCUTION AND DRAmatic Expression, Los Angeles Theater building. C. C. PARKER, Director.

MRS. JIRAH D. COLE WILL RESUME her teaching in vocal culture, at once, at her new residence, 580 S. OLIVE ST.

THE LOS ANGELES CONSERVATORY of Music. NO. 406 S. MAIN ST.

UNION SCHOOL, 238½ S. SPRING ST. H. A. SMITH Principal.

LUDLAM SCHOOL OF ORATORY and Arts, 580 S. OLIVE ST.

Physicians.

DR. J. ADAMS, PHYSICIAN AND Surgeon. In charge of medical and surgical dispensary. Chronic diseases a specialty. Special attention given to the treatment of all female diseases, both medical and surgical. Office hours: 10 a.m. to 12 m., 2 to 4 p.m.; Sundays, 10 a.m. to 12 m. Office, 220 N. Main st., opposite the St. Elmo Hotel. Residence, 1612 S. Main st.

S. S. SALISBURY, M.D., HOMEOPAthist. Office, rooms 11 and 12, Los Angeles Bank building, corner First and Spring sts. Residence, 538 S. Pearl st. Office hours, 11 to 3; hours at residence till 8 a.m.; 7 to 8 p.m. Telephone numbers: Office, 597; residence, 677.

DR. C. EDGAR SMITH—DISEASES OF women a specialty; rectal diseases treated by the Brinkerhoff painless system. Office cor. Main and Seventh sts., Robaris block.

DR. I. B. HAMILTON, RESIDENCE, Belmont ave., telephone 696; office, No. 21 W. FIRST ST.; hours, 9 to 10 a.m., 2 to 3 p.m.; telephone 178.

DR. WEST HUGHES, FORMER RESident Surgeon to the New York Hospital, 28 N. Spring st. Hours: 9 to 12, 2 to 4. Tel. 1038.

DR. C. E. CLACIUS, OFFICE 41 S. SPRING ST.; hours from 11 a.m. to 2 p.m. Specialty, sexual, skin and chronic diseases.

M. D. LUMMIS, M.D., OFFICE 120½ S. Spring st., rooms 2 and 4. Hours, 10-12 a.m., 1-3 p.m. Residence telephone 929.

H. C. ROYER, SURGEON, AT THE Hammam Baths. The most complete Turkish Bath and Electric Institute on the coast.

DR. BROWN, NO. 115½ W. FIRST ST., room 6, treats successfully all private diseases and diseases of women.

E. A. CLARKE, M.D., OFFICE 24 S. Spring st.; residence, 444 S. Hope st., second door north from Sixth st. Telephone 353.

Architects.

JOSEPH C. NEWSOM, THE ARCHItect, will remove on January 1st to San Francisco. Notice of location in S. F. will be given later on in Times. Parties desirous of continuing Mr. Newsom's practice would do well to confer with him at his office, room 33, BRYSON-BONEBRAKE BLOCK.

CHARLES W. DAVIS, ARCHITECT, rooms 3 and 4, DOWNEY BLOCK, Los Angeles.

DORN & SLOCUM, ARCHITECTS. Office, 28 S. Main st., room 2.

W. O. MERITHEW, ARCHITECT, NO. 44½ S. Spring st.

S. I. HAAS, ARCHITECT, 14 NORTH SPRING ST.

Attorneys.

GEORGE H. SMITH. THOMAS L. WINDER. HENRY M. SMITH.

SMITH, WINDER & SMITH, ATTORneys-at-law, will practice in all the State and Federal courts. Offices, rooms 1, 2, 3 and 4, University Bank building, 117 NEW HIGH ST., Los Angeles, Cal. Telephone No. 583.

DIVORCE LAW A SPECIALTY; ADvice free. W. W. HOLCOMB, Attorney-at-Law. Office, 24 W. First st., rooms 10 and 11.

DIVORCE LAW A SPECIALTY; ADvice free. W. W. TAYLOR, lawyer, 28 S. Spring st., city, rooms 3 and 5.

ISIDORE B. DOCKWEILER, ATTORney at Law. Rooms 10 and 11, Bryson-Bonebrake block.

L. H. WASHBURN, ATTORNEY-AT-Law, gives special attention to collections by foreclosures or otherwise. NO. 9 N. MAIN ST.

C. F. KYSOR. JNO. A. WALLS. OCTAVIUS MORGAN.

KYSOR, MORGAN & WALLS, ARCHItects, rooms 1-4, No. 36½ S. Spring.

R. J. ADCOCK PRACTICES IN ALL courts of the State. 8½ N. SPRING ST.

HENRY E. CARTER, NOTARY PUBlic, Attorney at Law, 19 and 11 Bryson-Bonebrake block.

J. L. MURPHEY, ATTORNEY, ROOMS 41 and 42 Phillips block.

Specialists.

DR. GEAN, WHO FORMERLY ... ticed for several years as Chinese ... and surgeon in a large Hong Kong ... Doctor makes a specialty of rheu... throat, lungs, liver, stomach, bowels ... private diseases, etc. Consultation free ... are cordially invited to call at his ... LOS ANGELES ST., between First and ...

DRS. WONG HIM AND HONG ... the famous physicians and surg... a specialty of and cure consumption, ... asthma, rupture, dropsy, catarrh; ... ears, diseases of the head, throat, ... stomach, blood, etc. All sick are invited ... his office, No. 117 UPPER MAIN ST. ... 562.

DR. WONG, THE WELL-KNOWN ... practiced Chinese physician and ... makes a specialty of all the various diseases ... body, head, throat, lungs, liver, stomach, ... womb troubles, neuralgia, piles, etc. ... free. All sick are invited to attend. ... UPPER MAIN ST., P. O. Box 1527.

DR. A. R. NEWKIRK, DISEASES ... women a specialty. Rooms 10 and 11, ... son block, corner Spring and First sts.; ... 12, 1 to 5 and 7 to 8.

MRS. PARKER, LIFE-READ... Clairvoyant; consultation on business ... suits, mineral speculations, love, ... marriage, etc. 224 S. SPRING, 9 a.m. to 9 ...

MIDWIFERY, ELECTRICITY ... Massage treatment. MRS. C. A. ... 223 S. Spring st. Office, 24-25.

DR. JOHN B. WOOD, SKIN ... cases. Office, 44½ S. Spring st.; ... cor. Eighth and Pearl sts.; telephone 766.

DR. WILLIAM DAWSON, ELEC... cian. Rheumatism, gout and nervous ... a specialty, and Russian bath. 131 S. ...

Dentists.

ADAMS BROS., DENTISTS, ... Spring st., rooms 4, 5 and 20. Gold ... up; silver or amalgam, $1; gold alloy, $2; ... white filling for front teeth, $1 up; gold ... celain crowns, $5 to $10. Teeth without ... $10 to $15 each; best sets teeth, $8 to $10. ... extracted for 50 cents; painless extraction ... gas, air, or local application to gums, $1. ... hours, 8 a.m. to 5:30 p.m. Sundays, 10 a.m. to ... 12 p.m.

TOLHURST, DENTIST, 8½ N. SPRING ... st., rooms 2, 3 and 7. Hours, 8 to 5. ... Gold filling, from $2 up. | Porcelain Crowns, $5. ... Silver or amalgam, $1. | Gold crowns, $5 and $6. ... Plates, from $4 to $10. | Extracting, 50c. ... With gas or air, $1. Bridge work a specialty.

1882—ESTABLISHED—1889.

DR. L. W. WELLS, COR. OF SPRING ... and First sts., Wilson block (take elevator). ... Teeth filled painlessly; all kinds of dental ... done; teeth extracted without pain.

PAINLESS EXTRACTION OF TEE... with the electric vibrator; gold and ... crowns; bridge work. DRS. C. & F. K. ... ENS, rooms 18 and 19, Schumacher block, 204 ... N. Spring st.

R. G. CUNNINGHAM, DENTIST, 81½ ... Spring st., rooms 1 and 2, Phillips block.

DR. C. V. BALDWIN, DENTIST, ... S. Spring st.

Homeopathic Physicians.

A. S. SHORB, M.D., HOMEOPATH... Office, 152 N. Main st., Macneil block; ... dence, corner San Pedro and Commercial ... hours: 11 to 12 a.m., 1 to 4 p.m. Telephone ...

J. MILLS BOAL, M.D., HOM... of Rosebrake block, 533 Spring st., ... rooms 1, 2 and 3; hours, 11 a.m. to 2 p.m. ... phone, 135; at office day and night.

DRS. BEACH & BOYNTON, OFFICE ... 37 N. Spring st., Los Angeles, Cal. Office ... hours: 8 to 12 m., 1 to 4 and 6 to 8 p.m. Dr. Boynton's residence, 735 Olive st.

G. F. WHITWORTH, M.D., HOMEOpath, 315 Downey ave., East Los Angeles. Telephone 971.

A. G. COOK, M. D., 21 S. FORT ST. Specialty, lung and nervous diseases. Hours, 10 to 2. Telephone 198.

Oculist and Aurist.

F. P. HOY, M.D., OCULIST AND AUrist, late with Dr. Roosa and Dr. Horton of New York. Treats the eye and ear exclusively. Office hours: 10 a.m. to 4 p.m., 7 to 8 p.m. 39 S. Spring st., over People's Store.

DR. A. F. DARLING, OCULIST AND Aurist. Office hours: 9 a.m. to 4 p.m., 7 to 8 a.m. McDonald block, 25 Main st.

CHRISTMAS PRESENTS.

BOYS' SAFETIES.

BICYCLES,

Tricycles and Velocipedes.

Osborn & Alexander,

16 WEST THIRD ST.,

Los Angeles, Cal.

W. R. PHELPS,

CONTRACTOR AND BUILDER,

416 & 418 S. MAIN ST., NEAR FIFTH.

Telephone 666.

Largest shop in the city. Stores, offices and banks fitted up at short notice. Fine cabinet work in hard or soft woods.

The Raymond Hotel.

The Raymond, East Pasadena.

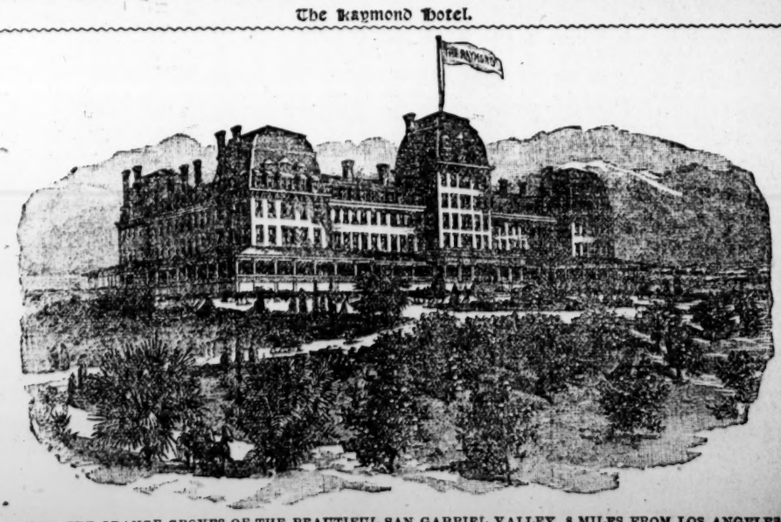

AMONG THE ORANGE GROVES OF THE BEAUTIFUL SAN GABRIEL VALLEY. 8 MILES FROM LOS ANGELES.

C. H. MERRILL, Manager (during the summer season manager of the Crawford House, White Mountains, N. H.).

If you cannot go out to the Raymond and spend a day, a week or a month, or the whole season, then go out and stay a few hours. It is well worth your while to see the magnificent view from its piazzas; and that view alone will well repay you, although there are many other interesting features—especially the grand display of flowers in the hotel grounds, which are now under the charge of Mr. C. H. Hovey, the celebrated handsome gardener, formerly of Hovey's Nurseries, Cambridge, Mass. Tourists visiting Los Angeles should make a trip to The Raymond, even if their stay there must necessarily be brief. There are frequent trains between Los Angeles and The Raymond by several lines of railroad. The orchestra consists of four soloists, who render the choicest of music twice each day. A very complete livery is connected with the hotel and it is an excellent starting-point for a drive through the San Gabriel Valley, in which are situated the San Gabriel Mission Church, Rose's winery, Lucky Baldwin's stock farm, the Sierra Madre Villa, and many other places of interest. Full particulars regarding board and other matters can be obtained by addressing C. H. MERRILL, Manager of The Raymond, East Pasadena, California.

TERMS OF THE TIMES.

Published Every Day in the Year.

SERVED BY CARRIERS:

DAILY and SUNDAY, per week	$ .20
DAILY and SUNDAY, per month	.85

BY MAIL, POST PAID:

DAILY and SUNDAY, per month	.85
DAILY and SUNDAY, per quarter	2.25
DAILY and SUNDAY, per year	9.00
SUNDAY, per year	2.00
WEEKLY MIRROR, per year	1.50

THE TIMES OWNS THE EXCLUSIVE RIGHT FOR A MORNING REPUBLICAN NEWSPAPER TO PUBLISH IN LOS ANGELES THE TELEGRAPHIC "NIGHT REPORT" OF THE ASSOCIATED PRESS, (embracing the New York Associated Press and Western Associated Press,) the news-gathering organization in its ramifications extend to the civilized globe, including connections and connections with Reuter, Havas and Wolff News Bureaus of Europe. Our news franchise is a long term of years.

$1 RESPONDENCE solicited from all quarters, situal from mod Timely local topics and news given the prefer- the ence. Cultivate brevity, timeliness, and a clear will and pointed style. Use one side of the sheet be only, write plainly, and send real name for the A private information of the Editor.

SUBSCRIBERS, when writing to have the address Fo stabl place of their paper changed, should also state the and former address. $10 La

TIMES-MIRROR TELEPHONES.

Business Office.....No. 29
Editorial Rooms.....No. 674
Times-Mirror Printing House.....No. 453

Address
The Times-Mirror Company,
TIMES BUILDING,
N.E. cor. First and Fort sts., Los Angeles, Cal.
ENTERED AT POSTOFFICE AS 2D-CLASS MATTER.

The Times.

BY THE TIMES-MIRROR COMPANY.
H. G. OTIS,
President and General Manager.
WM. A. SPALDING, Vice-President. | C. C. ALLEN, Treasurer.
Chief of the Advertising Department, ALBERT McFARLAND.

Vol. XVII..... .....No. 17

ANNUAL TRADE NUMBER.

The Times-Mirror Company will issue the usual *Annual Trade Number* of the LOS ANGELES TIMES on or about the 1st day of January, 1890, to be sold separately from the regular news issue of THE TIMES for that day.

It will consist of 48 half-size pages, inclosed in a handsome four-page cover, with elegant illustrated title-page and three maps—the whole bound in the style of Harper's Weekly.

The contents will be equal in volume to a good-sized 200-page book.

The Annual will contain, among other things, the following leading features:

(1.) A Review of the Year, showing the progress and present business condition of Los Angeles city and county, and of the other counties composing Southern California.

(2.) Accounts of the actual experiences of settlers, cultivators, home-builders, climate-hunters, invalids, and others who have removed to Southern California within the past decade.

(3.) Practical information about lands, prices, cultivation, products, and openings for capital, labor and settlement.

(4.) Sketches of the picturesque features of the country, scenery, pleasure and health resorts, hunting, boating and fishing facilities, etc.

(5.) Separate sketches of each of the southern counties—Los Angeles, Orange, San Bernardino, San Diego, Ventura and Santa Barbara—with suitable mention of the principal towns, sections and settlements.

(6.) Statistics of commerce, agriculture, horticulture, mining, etc.

(7.) Also, much other carefully-prepared matter bearing upon the country, its resources, advantages and industries.

Many illustrations will accompany the text.

It is the aim of the publishers to make this the best Annual Number ever issued from the TIMES office.

Advertising, if ordered by the 20th of December, will be taken to a moderate extent.

Send in your orders for advertisements *early*, and secure positions before it is too late.

PRICES OF THE ANNUAL TO AGENTS:

Single copies (in wrappers, if required)	.15
2 copies (in wrappers, if required)	.25
10 copies (in bulk)	$1.00
25 copies " "	2.50
50 copies " "	5.00
100 copies " "	10.00
1000 copies "	80.00

TWO DOLLARS A YEAR.

From and after January 1, 1890, the subscription price of the LOS ANGELES WEEKLY MIRROR will be $2 a year. (See detailed announcement in another place.) New, costly and valuable features recently added to the favorite weekly more than justify the advance in price, which was only temporarily lowered. Present subscribers will of course receive the paper for the full term for which they have paid.

Advertisers will make a note of the fact that the days for the 12-page Times are Thursdays and Sundays. Speak for extra space the day previous.

THE Atchison trust has come to a head.

MONTANA'S Legislature is still in the toils of disorganization.

THE Executive Committee of the National Civil Service Reform League wants to know about it.

THE playful robber has been at work in Texas on the agricultural population.

THE juror, Culver, in the Cronin case, appears in a ridiculous and discreditable light before the country. He voted to inflict life imprisonment upon prisoners, and then (if the reports be true) declared that they were innocent, and the prosecution "a conspiracy." Mr. Culver is a specimen of the accidental juror whose occasional exploits make us proud of the institution.

AN exceedingly interesting Washington letter, by the famous correspondent, Frank G. Carpenter, appears today, having been laid over several days waiting a chance to get in. It is full of lively personal matter about the new Senators, one of whom, at least, is a jim-dandy. "Westward the star of empire takes its way," and where new States appear, there also will be found brand-new United States Senators. The genius of the Republic provides for them; the country must have them; political children cry for them.

THE INDIAN QUESTION.

The attempt of a Pasadena clergyman, the Rev. Mr. Conger, to obtain Christmas presents for the Indian children is one that appeals to every one. Many of these children do not know the significance of the word Christmas, and as for presents, they have never seen anything of the kind. Between here and Pala Mission, especially at Pachanga, there is a big field for work of this kind.

The Indian question is brought more closely to our people this winter by the fact that the Indian agent of one of the largest districts in the country lives near this city. It is Mr. Rust of Pasadena. We refer to this matter now as it seems to be within the province of our people to aid the moral side of the Indian question by their influence and support. The Indian Rights Association of Philadelphia is well known as an independent society, organized for the purpose of aiding the Indians in every way, and in seeing that they have simple justice. In other words, what the society has to say is not tainted with politics; it simply acts for the best interests of whites and reds without regard to politics or party.

It appears that Gen. Thomas J. Morgan, Indian Commissioner, has given great satisfaction to the Indian Rights Association because of his extreme interest in the people. They claim that under his administration the matter of the education of Indians has made a greater advance than ever before, and that investigation has shown that he has evinced great ability and good judgment in all his work, and in the interests of humanity they desire that he be confirmed by the Senate. There seems no good reason why he should not be, except in the eyes of several malcontents, among whom it is said is a discharged officer of the bureau. The charge brought against Gen. Morgan is that in making removals from the Indian school service he discriminated against the Roman Catholic Church; and so we find Catholics lobbying to defeat him. We are informed, from the best of sources, that there is absolutely nothing in this charge; that while Gen. Morgan is not a Catholic, he was perfectly just to the members of that sect. If one-half that has been said in favor of Gen. Morgan is true, it would be a very good reason why he should be confirmed.

POSTOFFICES AND POSTMASTERS.

A Washington correspondent, writing about the postoffice fight at Columbus, O., speaks of some of the candidates as "having more support from the outside than at home—that is, political support." Whereupon the Columbus Dispatch—an independent journal with Republican leanings—makes comment in the following sensible and truthful strain:

If this results in giving the people a postmaster who will devote his entire time to the business and who is equipped with sound, practical business ability for the position, nothing would remain to be accomplished.

This method, however, is the one that led up to the present system of paying large salaries to postmasters who do little or nothing toward mastering the business. They trust the office to men who do not receive credit for what they do, let it be ever so well done, and who are put out on account of politics in the end.

Postmasters who get positions solely on the ground of political influence, and who do not set a good example to other men in the office by constant attention to the duties of the position, make no headway in that important branch of the Government, in the interest of the people.

The patrons of the respective postoffices, so long as postmasters must be changed on account of politics, should be as largely consulted as possible; i.e., their interests should be placed in the hands of men who will work, and who know how to work and to require others to work faithfully.

The problem as to this matter of selecting satisfactory incumbents for postoffices (as well as other Federal places) has always seemed to us very simple. It is, or ought to be, perfectly feasible to find in each case a man who combines in his person all the business and party qualifications requisite—giving, of course, precedence to business equipment. The Republican party has in every postal town enough good material from which to select a competent postmaster. Then why take an incompetent man in any case?

ABOUT FLIES.

We have received the following able letter from Little Johnny:

LITTLE JONY'S STOARY.

I readed toda in a Paper about a Fly on a Weel.

Onct there was a Man. his Name was harason, and he livid in a Town wot was called washing Town. He workt at Bein presadent, and he had a Wheal. One time a Fly lited onto the Wheal, and he had two Wings. One wing it had onto it Letters wot red like this: "publik Printor." The Other one it had onto it, biz, the Name of the Fly, sost the Man at the Weel, wot workt at Bein presodant, wood no wot Partikler fly had lited onto his Wheel. Then the Man at the wheal he begunn to Turnin his wheal round, slow like at pherst, and he ast the Fly on the whel, "wot Do you Want, Mister fly?" an the Fly he sed, timid like, "mister Presodunt, I wont yoo to pint me too Be publick Printor an giv Mee the Big printin Offiss down in swom Poodle." Then the Man at the Wheele, him wot was caled Presodunt, he sed, sharp like, "Shoo fli, Don't bodder Me!" But the fool Fly he didn't Git Of the Man's wheal, an the Man he kep right on Turnin the Wheel faster an fastur, an it Went roun and roun til the poor fly he got Onto the unter Side and struk onto the Grownd with the Man's wheal on Top ov him and hurted him bad. Afta while The Fly he craled up of the Groun, mitey sore, and sed, sad like: "wat Hit me?" But the Man wot was turning the Wheel he didn sa nothin, he jes kep On makin Her go Wound, Then the fly it crailed of to the deepo down on Six streete in washing Town and got onto the ferst trane for hoam. It was the Limited express.

LITLE JONNY.

THE INSURANCE COMBINE.

The San Francisco Chronicle says editorially:

At a recent meeting of the Stockton Board of Trade, called to discuss the notification sent by the insurance ring threatening an increase of 50 per cent. in rates unless the city should increase its facilities for dealing with fire, resolutions were adopted which have the true ring to them. The report of a committee set forth the facts, showing that Stockton is already well protected against fire, and the board thereupon resolved that the threatened action of the insurance ring was arbitrary, unjust and illegal, and that the attitude of the ring imperatively demands that the next Legislature shall pass stringent laws limiting the charges of the insurance companies, and making insurance combination to raise rates a felony. The compact is growing a fine rod for its own back, and at the next session of the Legislature there will probably be no such combination as Gov. R. W. Waterman and Rev. Josiah Sims for the ring to rely upon to carry out its bequests.

The Governor's veto of the Mutual Insurance Bill is recollected. That bill provided for popular insurance—for insurance among the people themselves, by the combination of any number of individuals for that purpose. The measure was distasteful to the insurance ring; whereupon Govs. Boruck and Waterman proceeded to kill the bill by their mutual and joint veto. It is easy to detect the temper of the insurance people, and to predict where the combine will go in the next gubernatorial campaign. They could afford to furnish a large amount of money to boom the campaign of the man who showed himself to be their friend, and showed it in a practical, public, official way.

THE President's reported personal promise to Maj. George H. Bonebrake, to visit Los Angeles during his term, is a pleasant fact to record, and his visit will be a pleasant event to contemplate. Once on the coast, Gen. Harrison may be expected to "take it all in," including Pomona, the home of Charles F. Murchison, the most adroit and successful political letter writer of the age.

AMUSEMENTS.

LOS ANGELES THEATER.—*Uncle Tom's Cabin* continues its career, and will be repeated tonight. Georgia Minstrels next week.

GRAND OPERA-HOUSE.—This theater is to show some signs of life next week for the Christmas holidays. An Irish comedian and vocalist, John S. Murphy, with two plays of his native soil, will open on Monday night and continue the week, including matinées on Christmas day and Saturday. The plays are *Kerry Gow* and *Shaun Rhue*.

PROF. WAIMAN.—This distinguished teacher of elocution and orthoëpy will give two of his best lectures before leaving this city. The dates are fixed for the 27th and 28th inst., and the lectures will be given at the Ludlam School of Oratory and Arts. The subjects include an illustrative exposition of the Professor's views on elocution of the true and of the false kind, and also an able explanation of the much-abused and much-praised "Delsartean System of Expression." Considerable interest has been aroused in the Professor's radical views on these interesting topics. Only a limited number of admission tickets will be issued.

THE VIRGIN SENATORS.

ALL ABOUT THE NEW MEMBERS OF OUR HOUSE OF LORDS.

Who They Are, What They Are and How They Look — Senator McMillan's Millions and How He Made Them—Senator Pettigrew, "the Jim Dandy from Dakota"—Some of the Others.

[COPYRIGHTED, 1889, BY F. G. CARPENTER.]

WASHINGTON, Dec. 15.—[Special Correspondence of THE TIMES.] The new Senators have their seats in the back row. They are the babies of the Senate, and like good little babies, they will for a time be expected to be seen and not heard. I asked Senator Sherman the other day as to what the Senators from the new States would do during the present session. He replied that he supposed that they would follow the regular rule in the Senate, which is that a Senator should not appear very much on the floor until he has remained a year or so in the chamber. As to this, however, the majority of the new men are from the wild and woolly West. They have sprouted up in the night like Jonah's gourd. They may introduce their western methods into the Senate and come to the front at the start.

What a lot of them there are!

The Senate has not had such a crop of babies before since the days of its organization. Six are already here from States not yet a year old, and Montana is striving hard to add two more to the litter. There are a number of year-old infants among them, and these are the members who saw their first six weeks in the Senate during the extra session of last March.

Some of them already put on the airs of the older Senators. McMillan of Michigan holds down his chair with as much composure as Senator Edmunds himself; and Higgins of Delaware bowls about the chamber with three times the sand of old Eli Saulsbury, whom he succeeds. Senator McMillan takes the place of Thomas M. Palmer, who is now Minister to Spain. He has Palmer's seat, in the center of the Republican side of the chamber, and though he has not as much flesh as Palmer, they consider him in Michigan one of the brainy men of the State. He is a richer man than Palmer, and he begins his life in Washington with a mansion even bigger than that of his predecessor. He bought the Galt house, opposite the Portland flats, and just below where Senator Allison lives, and he paid $80,000 for it. This house is an immense double brick of four stories. Senator McMillan has added to it since he bought it, and it is now one of the biggest and finest houses in Washington. I am told that McMillan's income ranges somewhere between $100,000 and $200,000 a year, and this added to his Senatorial salary will enable him to entertain in fine style. He is said to be worth from $3,000,000 to $8,000,000, and he is a fine piece of Senatorial timber in more senses of the word than one. He owns pine lands and planing mills, has iron mines and railway stocks, and he is largely interested in the car works at Detroit. The most of his money has been made in building railroad cars, and he was a partner with ex-Congressman Newbury in car building. He started life as purchasing clerk in the Detroit, Grand Haven and Milwaukee Railroad, and by sharp, shrewd, business sense and industry has pushed himself to his present position. He is noted for his executive ability, and as head of the State Central Committee of Michigan he has pulled the Republican party over many a hard road. When there was no money in the party treasury, McMillan always had a hatful to pour out; and he is noted for his generosity in charity as well as politics. He gave, not long ago, one of the most valuable Shakespearean libraries in the country to Ann Arbor University, and he has endowed a homeopathic hospital. He is a church-going man, and he has a pew at the President's church, on Connecticut avenue. Senator McMillan, when he takes off his glasses, looks not unlike the pictures of Louis Napoleon. He has the same thick gray mustache and imperial, and his face is rather long than square. His glossy iron gray hair is combed up from a high broad forehead, and as it goes back over his ears, it lies close to the head in little waves of sable silver. His nose is straight, his eyes gray and his complexion fair. He is of medium height and build, carrying himself with a military bearing. He wears business clothes, and has the only white vest in the Senate chamber.

Senator Higgins of Delaware is that round, rosy Irish-looking fellow just back of McMillan. The fine dark-faced man beside him is Dixon of Rhode Island, and these two Senatorial twins are just the opposites in complexion and make-up. Higgins is fair, light haired and a pronounced blonde; Dixon is a brunette from the glossy locks which are combed well up from his handsome face to the red of the dark moss rose which mantles his cheek. Senator Higgins has an aggressive look about him, and he will evidently go about the chamber with a chip on his shoulder. Dixon looks as if he might fight hard if pushed to it, but he would consider the situation and act accordingly. Higgins is the first Republican which the Senate has had from the State of Delaware for generations, and now that he has gotten here he has come to stay. He is building a house near Dupont Circle, where he will entertain with his two nieces, Miss Higgins and Miss Corbett. He is a bachelor, but does not like hotel life, and at Wilmington, where he lives when away from Washington, he has a house of his own. Senator Higgins is just in his prime, and the fuzzy baldness which is beginning to creep into his sandy head is no sign of loss of vigor. He is 49 years old, and is one of the well-educated men of the Senate. He graduated from Yale at the time the war broke out, studied law at the Harvard law school, and was admitted to the bar in 1864. He is a lawyer of fine practice, and is worth, I am told, about $100,000. In politics he is a bitter partisan and an all-day hustler. He believes in fighting, and the Democrats say he is trying to Mahonize Delaware.

Senator Dixon of Rhode Island takes the place of the Quaker Senator, Mr. Chace. He is one of the finest-looking men of the Senate, and he has in his veins some of the bluest blood of New England. His grandfather was a Senator in 1840, when Harrison was elected President, and Senator Dixon claims on the account of this coincidence the right to a first cousinship with President Harrison. His father was a member of Congress in 1849, and he was again in Congress from 1863 until 1870, when he declined a re-election. The newspapers, in telling the story of Senator Dixon's life, have repeatedly represented him as being his own father or his grandfather, and the truth as to the new Senator's Congressional record is that he has served no term in Congress except the three weeks when he was elected to take the place made vacant when Chace resigned and was elected to the Senate. Mr. Dixon's first name is Nathan Fellows. This was the name of his father and his grandfather. He is a lawyer, as was his grandfather and his father, and he graduated at Brown University, as all of his ancestors did. The Senator lives at Westerly, R. I., a quiet little town of about 11,000 on the edge of Connecticut. He has his wife with him at Washington, and the two live at the Arno.

A day or two ago two magnificent floral offerings were placed on the desks of the Senators from South Dakota. The one in front of Senator Moody was a lyre made of roses, and upon its rose strings were these letters. "Gideon's Band." That in front of Senator Pettigrew was a fish which covered nearly the whole of the desk, and upon which was the word, "Pickerel." Moody's name is Gideon C. Moody, and Pettigrew is called the Pickerel Statesman. I asked one of Senator Pettigrew's western friends the other day as to what kind of man this new Senator was. He replied in the dialect of Sioux Falls:

"He's a jim dandy, and don't you forget it. He's a thoroughbred, and I can tell you you can bet your do flies on him." In common phrase, however, Senator Pettigrew is a slight, straight, long-faced man of about 41 years of age. He has a sallow complexion, bright blue eyes, and a high, narrow forehead, up from which is combed brown hair a trifle longer than the conventional cut. Senator Pettigrew is about five feet ten inches high, and he weighs, I judge, about one hundred and forty pounds. He dresses in gray business clothes of the salt and pepper variety, and he prides himself on the fact that the cloth for these clothes was made at his own woolen mills in South Dakota, and were built by a South Dakota tailor. Senator Pettigrew was born a Vermont Yankee. At the age of 17 he moved to Wisconsin, graduated at Beloit College, and studied law in company with little John C. Spooner, who sits just in front of him in the Senate Chamber. He went to Dakota as a laborer in the employ of the United States Deputy Surveyor, and when he came into the State he had only $140 in his inside pocket, and this money he had borrowed of his sister. She told him to take it, and when he was ready to pay the debt to invest the money for her. He did invest it, and that $140, I am told, now amounts to more than $20,000, and it brings in more than ten times its original value in interest every year. Senator Pettigrew built the first frame house in Sioux Falls, and he had to cart the lumber for it 90 miles. Much of the road passed through sloughs, and in such cases he had to take off the lumber and carry it through on his back, for fear he would stall his wagon. He saw that Sioux Falls was bound to be a big city, and in the words of his Dakota friend, he "stuck in his toes and stayed there." He began as a surveyor, lawyer and real-estate agent, and he has now blossomed out into a big capitalist. He is worth about three-quarters of a million dollars, and he owns lands and stocks, street railways and a woolen mill. He has a soap factory which makes, he says, enough soap every year to wash the Democratic party clean, and his investments are of such a nature as to eventually make him a very wealthy man. He lives here, not far from the Capitol, and has rented a house, which he has furnished himself. He will make a good business Senator, and he is no stranger to Washington.

FRANK G. CARPENTER.

Pretty Girls of New Orleans.

[Chicago Times.]

On a first visit to New Orleans one is impressed by the peculiar appearance of the women. One can see in New Orleans more delicious-looking young girls and more prematurely old-looking women than in any city in the country. The girls up to the age of 18 or 20 are lovely. They have rich complexions, bright eyes, the mingled langour and vivacity that render the southern girl so fascinating. Then, too, in summer time most of them wear white dresses, with lace or open-work sleeves and yokes, through which a creamy, satiny skin glints with aggravating attractiveness. There is but one word that fully describes them to the masculine mind. They are delicious-looking. But they fade very quickly, and this accounts for the number of old-looking women of 25 years or thereabouts one sees on the streets or in their carriages.

WASHINGTON.

Sioux Pay a Visit to the Great Father.

The Senate's Dignity Disturbed by an Eavesdropper.

An Appropriation to Be Asked to Make Good Silcott's Deficit.

Consul Lewis Recalled from Tangier -- Nominations Confirmed by the Senate--A Report on Mormon Affairs.

By Telegraph to The Times.

WASHINGTON, Dec. 19.—[By the Associated Press.] The President gave a reception this afternoon to a delegation of Sioux Indians, numbering about fifty, now on a visit to this city. The reception was held in the east room, and was witnessed by Mrs. Harrison, Mrs. McKee, Dr. Scott, Postmaster-General Wanamaker and others.

Gen. Warner introduced John Grass of Standing Rock Agency, who made a good-natured speech to the President, in the course of which he remarked with quiet humor that this was not a scalping visit, but merely a friendly call. His people would like, among other things, a boundary line for their reservation and better schools.

Another Indian, American Horse, also made an address, after which the President spoke to the delegation through an interpreter.

"I am glad," said the President, "to meet so many representatives of the Sioux Nation. Your true interest is in the direction of legislation to settle each of you on a farm of your own. It is the policy of the Government to give your children the advantages of schools, which you have not had. I will read with pleasure the report of the commission, and it will give me greater pleasure to aid them in securing from Congress those laws that are necessary to meet the suggestions made by the commissioners."

The Senate Committee on Indian Affairs had up today the nomination of Indian Commissioner Morgan. Father Stephan, director of the Catholic missions' headquarters, in this city, was present, and filed written charges against Morgan of prejudice toward Catholic schools and teachers under control of the Indian Bureau. The matter went over until after recess for final action.

MORMON WOMEN.

What Is Being Done to Save Them from Polygamy.

WASHINGTON, Dec. 19.—[By the Associated Press.] The Vice-President today laid before the Senate the report of the Utah Commission on the management of the Industrial Christian Home in Utah Territory. The report says that up to November 10th $35,799 had been expended on the building, leaving $14,291 of the appropriation unexpended. The commission has paid out $1441 for necessary expenses of the home and support of inmates, and about $4000 will be expended for furnishing the home.

The report continues: "The home is under the immediate management of a board of ladies and gentlemen of broad and philanthropic views, who, without other reward than the approval of a good conscience, are laboring for the rescue and to promote the interests of women who have been deluded into and wish to flee from polygamy and seek a home in this asylum, so bounteously provided by the Government for their relief. These ladies are courageously working to break down the prejudices of the Mormon Church against the institution, and win the confidence of those for whom this shelter is erected."

The commission expresses no opinion as to the ultimate success of the home. It is an experiment which time can only solve. The Mormon Church is charged with working against the institution, and the belief is expressed that more women would enter the home if the restrictions controlling admissions were less stringent.

SILCOTT'S VICTIMS.

Congress Will Be Asked to Pay Their Losses.

WASHINGTON, Dec. 19.—[By the Associated Press.] The House committee investigating the Silcott defalcation has agreed upon a report, by the terms of which an appropriation will be asked to make good the losses sustained by the members of the House. A separate bill will also be reported making the Sergeant-at-Arms a disbursing officer.

Five members of the committee, including the chairman, held that the Sergeant-at-Arms was a public officer and that individual members are justified by usage and official recognition extending over many years in so regarding him, and that the loss by the malfeasance of Silcott should be borne by the public treasury and not by members of Congress, who have not received the compensation to which they are entitled by law.

The committee also holds that the Government would not be justified in taking the special deposits left with the Sergeant-at-Arms for the purpose of applying them toward the payment of salaries due by the Government, and, therefore, that such personal funds should be restored to their private owners. By the proposed pro rata arrangement those who have regularly drawn salary up to November would have the advantage of sharing in the amounts that other members had left undrawn, which the majority regard as indefensible.

Confirmations.

WASHINGTON, Dec. 19.—The Senate today confirmed the following nominations: Arthur L. Thomas as Governor of Utah, Benjamin Thomas as Secretary of New Mexico, Elijah Sells as Secretary of Utah, Louis H. Tarpley of Oregon as United States Commissioner for Alaska at Ounalaska, Robert S. Robertson of Indiana and Alvin Saunders of Nebraska as Utah Commissioners, Royal A. Johnson as Surveyor-General of Arizona, Thomas J. Cavenaugh as Surveyor-General of Washington. Registers of the Land Office: John A. McBeth at Denver, Colo., Charles D. Ford at Lamar, Colo., William P. Alexander at Del Norte, Colo., Edward A. Chaplin at Cheyenne, Wyo., Thomas M. Reed, Jr., at Seattle, Wash.

An Eavesdropper in the Senate.

WASHINGTON, Dec. 19.—There was great excitement in the executive session of the Senate this afternoon when Senators, upon looking up at the gentlemen's gallery, discovered a man sitting there and apparently taking a good deal of interest in the proceedings. The utmost confusion prevailed for a while, and the doorkeeper was dispatched to eject the intruder, who proved to be a young man of about 20 years. He evidently had been asleep when the Senate went into executive session, and was probably discovered before he secured any valuable information. He will always, however, carry with him the distinction of having been in the gallery while the Senate was supposedly enjoying the seclusion of a secret session.

Contested Election Cases.

WASHINGTON, Dec. 19.—The House sub-Committee on Elections, the committee charged with the arrangement of contested election cases, completed its work this morning. It was agreed that the Republicans should select one case and the Democrats another, in alternation, until all were arranged. This was done, and hearing will begin after the holiday recess.

End of a Noted Scandal.

WASHINGTON, Dec. 19.—A decision was handed down in the District Court today granting Alfred S. Witherbee a divorce from Marie A. Witherbee. This is the end of a scandal which created quite a sensation. Mrs. Witherbee left this city with Judge Mackey of South Carolina. They went to Bismarck, N. D., where they were received in the best society of that city until the facts in the case became known.

THE SOUTHERN VISITORS.

Spanish-Americans in New York—Gen. Sherman's Friendly Advice.

NEW YORK, Dec. 19.—[By the Associated Press.] The All-American delegates today journeyed about the city in carriages, visited Brooklyn and afterward visited the Chamber of Commerce, where President Smith delivered an address.

Gen. Sherman also spoke. Referring to Brazil, he said that at the centennial celebration of the Declaration of Independence in 1876 he had observed Dom Pedro reading a copy of that historic document. The Emperor had said to him that his father had said: "Read and study it."

"Gentlemen," continued Gen. Sherman, "study our manufacture and commercial affairs, and accept such as you deem wise for your countries. To you we give our whole heart and feeling, and may God speed you."

Mexican Coinage Reform.

CITY OF MEXICO, Dec. 19.—An important reform in regard to the currency of the country is about to be put into effect. President Diaz has approved the regulations for redemption of worn coinage and reissue in the form of decimal coins, whose use will become compulsory. This does away with fractional coinage, 2½ cents, 6¼ cents, 3 1-16 cents and other coinage.

Not an Abduction.

ST. LOUIS, Dec. 19.—Proceedings in court today to compel Charles Spink and John Taylor to produce Alice Jackman, the missing heiress, who was abducted in November, have brought forth a reply from Spink that he took charge of the girl at her own request, and sent her to live with a family at Woodlawn, Ill., where she is receiving proper care and attention, and expresses herself as being happy.

Large Fire at St. Louis.

ST. LOUIS (Mo.), Dec. 20.—The six-story building of the Guernsey & Scudder Furniture Company was burned about 1 o'clock this morning. Several other firms occupied the store. The losses are not obtainable, but will be heavy.

Union Pacific's Fort Worth Deal.

BOSTON, Dec. 19.—At a meeting of Union Pacific directors today, the Union Pacific and Fort Worth deal was considered and referred to the Executive Committee to be put into shape and executed.

Fire in a Hospital.

NEW YORK, Dec. 19.—Fire broke out tonight in the Presbyterian Hospital. The patients were removed in safety, and the fire was soon brought under control. Four firemen were badly burned when one of the walls fell in.

The Kentucky Method.

OWENSBORO (Ky.), Dec. 19.—Last night Doc Jones, a negro barber, while drunk, shot John Westerfield (white) dead. This morning a mob took Jones from jail and lynched him.

POWDERLY'S STORY.

WHY HE IS CHARGED WITH CRIMINAL CONSPIRACY.

The Master Workman Explains Some of the Recent Internal Dissensions Among the Knights of Labor.

By Telegraph to The Times.

SCRANTON (Pa.), Dec. 19.—[By the Associated Press.] Constable Washabaugh of Greensburg, who yesterday telegraphed that he had a warrant for Master Workman Powderly's arrest, is supposed to have reached here at 9:20 this morning, but has not put in his appearance. Powderly has been walking about the principal streets all morning expecting the officer.

According to a lengthy statement furnished today by Powderly his difficulty with Edward Callaghan, which led to the present prosecution, dates back to the appointment of a committee of Knights of Labor in 1887 to watch State legislation in the interests of the workingmen. In March, 1888, Callaghan complained that the committee was neglecting its duty, etc. Powderly asked him for his authority for stating that "members who stand high in the order do not want their reports published." Callaghan replied that Powderly was derelict in his duty, and the committee a sham. In June, 1888, Callaghan published a letter about legislative work and the committee, and said that after his last letter Powderly circulated an infamous lie, and thus injured his (Callaghan's) political chances badly.

Before the June convention of this year, to nominate assemblymen, Callaghan complained to Powderly that injurious stories had been circulated, and asked the publication of his letter. Later he accused Powderly of vilifying him by circulating stories, which led to his defeat, and he declared that if his letter had been published it would have saved him, but that Powderly sacrificed him to save himself, as the letter would have exposed Powderly's treachery to the Knights of Labor. Powderly published a full statement of the difficulty, together with several of Callaghan's letters in the Journal of United Labor in August, 1888, in which he asserted innocence of the charge brought by Callaghan and surprise at the rash utterances of the man. Powderly told a reporter today that he knows nothing of the present case, but supposes it is a renewal of the charges of conspiracy.

Bidding for the World's Fair.

WASHINGTON, Dec. 19.—Senator Cullom today introduced the Chicago World's Fair Bill. Its provisions were sent out from Chicago by the Associated Press at the time the bill was prepared by the committee having the matter in charge.

Consul Lewis Recalled.

WASHINGTON, Dec. 19.—It is admitted at the State Department that William R. Lewis, United States Consul at Tangier, has been recalled at the request of the Moorish government.

Appointed Sheriff.

SONORA, Dec. 19.—The Supervisors of this county have appointed D. G. Hart Sheriff and Tax Collector, to fill the unexpired term of George McQuade, deceased.

Wheel Works Burned.

INDIANAPOLIS, Dec. 19.—The Indianapolis Wheel Works were destroyed by fire this morning. The loss is $100,000.

Howling Drunk.

H. C. Grant, a police-court lawyer, who has been arrested several times for drunkenness, was found on Spring street, between 1 and 2 o'clock, howling drunk, and brought in by Officer Lehart. Grant had been taken home twice before during the night, but came out again, and when arrested was smashing windows with his cane, Simon Maier, the butcher, being one of the sufferers. Grant will come before Judge Stanton today.

Slightly Ambiguous.

[Detroit Free Press.]

"My dear," said Mrs. Honeymoon to her spouse one day at dinner, "the doctors say that one should not think about business matters at meal times, as it impairs digestion and injures the health. Pray, dear, what do you think about when we sit down to meals?"

"Sweetest," replied the old man, "I only think about chew."

And Mrs. Honeymoon put her arms around his neck and kissed him.

This Is Good Advise.

[Riverside Press.]

It is a timely suggestion that our people had better spend money in building storage reservoirs, and in other ways increase and save their water supply, than to waste their means in needless litigation among themselves.

PACIFIC COAST.

A Big Distillery Seized at Fresno.

The Proprietor Says It Is a Case of Blackmail.

Stockton's Dusky Slogger Wins Fresh Fistic Laurels.

Annual Report of the State Railroad Commissioners -- Death of Chris Buckley's Wife --Coast Notes.

By Telegraph to The Times.

FRESNO, Dec. 19.—[By the Associated Press.] Today C. F. Montgomery and J. A. Hicks, Deputy Internal Revenue Collectors, seized the winery and distillery, wines and brandies, cooperage and personal property of the Fresno Vineyard Company, amounting to $500,000. It is said to be the largest seizure ever made in California. L. P. Drexler of San Francisco is president of the company. It is claimed that the amount of brandy made and disposed of is in excess of that accounted for.

SAN FRANCISCO, Dec. 19.—President Drexler of the Fresno Vineyard Company, when shown a dispatch tonight from Fresno, stating that the company's property had been seized, said: "From advices received from Fresno today I expected the seizure would be made. The scheme is a blackmailing affair out and out, and is the result of a disagreement we had with one of our employés."

"Do you expect any trouble from the seizure?"

"Nothing more serious than personal trouble, a suit and consequent expense. I have telegraphed down to have bonds given, and will go in a day or two myself."

RAILWAY COMMISSIONERS.

Their Annual Report Issued—Business of Roads in This State.

SAN FRANCISCO, Dec. 19.—[By the Associated Press.] Varney W. Gaskill, secretary of the State Board of Railroad Commissioners, issued today the tenth annual report of that body. It contains reports of 24 corporations. Construction during the year amounted to 73 miles. The present mileage of all roads in the State is 4059. For the year ending December 31, 1888, the aggregate total cost of all the roads was $377,062,894. The total number of passengers carried in the State was 18,079,724, or 82,504,000 more than in the year before.

The commissioners express the opinion that the long and short haul clause in the interstate law is injudicial to the best interests of this State.

The amount received by the roads for carrying United States mails in the State was $380,342, the Southern Pacific Company receiving $789,446 of the whole amount. The money received from Wells, Fargo & Co. for carrying express matter was $525,684; from the sleeping-car service, $296,071; from extra baggage charges, $112,375.

SCIENCE DID IT.

Stockton's Colored Pugilist Knocks Out the "Montana Kid."

SACRAMENTO, Dec. 19.—[By the Associated Press.] Charles Turner, the colored pugilist of Stockton, added another success to his unbroken chain of victories tonight by defeating Dan Egan, better known as the "Montana Kid," in a fight for $250 a side and gate receipts. The contest took place at Armory Hall, and was witnessed by 700 or 800 people, many coming from Stockton and a number from San Francisco. Egan entered the ring weighing 156 pounds, and Turner weighed six or seven pounds less. Anthony Gunzel, of Stockton, officiated as referee.

It was a contest of science against strength, and science won. The Kid was no match for Turner, who jabbed his opponent in the ribs and face pretty much at his pleasure. "The Kid" showed great endurance, but had to succumb to a terrible blow in the neck in the twenty-second round. He was badly punished about the face and body, while Turner showed no signs of punishment.

"The Kid's" hands were badly bruised from coming in contact with Turner's head, and blood was running from his knuckles when his gloves were removed.

Pan-Americans Not Coming.

SAN FRANCISCO, Dec. 19.—Vice-President Mills of the State Board of Trade today received the following dispatch from M. M. Estee at New York: "If you have made public my telegram as to the visit of the International conference to the Pacific Coast, please announce that the visit is indefinitely postponed, and may not be made."

It is stated that Estee will be urged to do all in his power to bring about this much-desired visit.

Collapse of a Warehouse.

CHICO, Dec. 19.—Advices from Butte City this morning state that the immense warehouse owned by C. H. Porter collapsed last night. In the neighborhood of 100,000 sacks of wheat were stored there. The lower portion of the wheat was dampened by the last high water. Barges are now at the warehouse removing as much wheat as possible. No estimate can be placed as to the amount of damages.

The Sweetwater Dam Case.

SAN DIEGO, Dec. 19.—Judge Aitken this evening filed a decision in the case of the San Diego Land and Town Company vs. George Neal et al., which reverses his former opinion, and grants the defendants a new trial, setting aside the verdict of the celebrated Sweetwater Dam case.

A Drunken Man Drowned.

PORTLAND (Or.), Dec. 19.—Early this morning James O'Brien fell into the river and was drowned. O'Brien is said to have been intoxicated at the time, and stumbled over a board in the darkness. The body was recovered.

Smuggled Opium.

PORTLAND (Or.), Dec. 19.—Collector of Customs Abraham today seized 530 tins of opium on a barge in this city. John Cosgrove, who was attempting to take the drug on shore, was arrested. It is thought the opium was smuggled from Victoria.

Perjury in the Wham Case.

TUCSON (Ariz.), Dec. 19.—A Deputy United States Marshal arrived today from Grayham county with Dr. William Brown, who is indicted for perjury in the Wham robbery trial.

Held for Murder.

STOCKTON, Dec. 19.—The preliminary examination of Mrs. Polsky and her son, for shooting Robert Kennedy, was finished this morning in Justice Swain's court. Both parties were held to answer for murder.

Gored to Death.

PORTLAND (Or.), Dec. 19.—Wesley Fields, a pioneer of Washington, was attacked by an enraged bull today and gored to death, on his farm near Waitsbur

THE NAVY LOBBY.

Senator Chandler Wants It Investigated.

He Charges a Barefaced Attempt to Influence Legislation.

Naval Officers Asked to Subscribe to a Corruption Fund.

Other Matters Before the Senate—The Field-Terry Resolution—California's War Claims—Railway Funding Bill.

By Telegraph to The Times.

WASHINGTON (D. C.), Dec. 19.—[By the Associated Press.] *Senate.*—The House concurrent resolution for a holiday recess from Saturday next till Monday, January 6th, was concurred in.

Mr. Stewart, from the Committee on Military Affairs, reported a resolution directing the examination by the Treasury of war claims of the State of California growing out of Indian hostilities and disturbances. Agreed to.

Mr. Cullom presented a bill to provide for celebrating the four hundredth anniversary of the discovery of America by an exposition of art, industries, manufactures and products in 1892.

Mr. George presented a bill to permit States to tax national bank notes and United States notes.

Mr. Chandler called up the resolution offered by him in regard to the organizations among naval officers to influence Congressional legislation, and made a statement on the subject. He desired, if possible, to protect naval officers from being levied upon and induced or compelled to pay money, which they could poorly spare, for the purpose of influencing legislation. He said that a year or two ago Thomas J. Cowie, past assistant paymaster in the navy, prepared a bill for the increase of rank and pay of officers in the navy. It was a very comprehensive bill. It contained no feature of economy whatever. That bill had not been introduced in either House, but it had been flitting around privately in print. In connection with that bill there had been a movement organized to secure money from navy officers. That movement had taken the shape of certain printed circulars.

One of these circulars Mr. Chandler sent to the Clerk's desk and had read. It was from Cowie, and was dated December 2, 1889. It stated that John H. Thomas of Illinois had been engaged as attorney to take charge and advocate the passage of the bill framed by him for the reorganization and equalization of the pay of the personnel of the navy, and it expressed hope that all officers would respond to Thomas's communication. In connection with this circular one from Thomas himself was sent to the Clerk's desk and read. It states that he had been requested to act in the matter; that expenses must necessarily be incurred, and time and labor must be devoted to the work, and his (Thomas's) acceptance of the proposition depended upon its approval by the officers addressed, upon his sending a retaining fee of $5 and signing a contract, of which a form was sent, to pay the contingent 10 per cent. on the increase of pay for one year.

Mr. Chandler added that there were 1500 naval officers, and this attempt to get them into the movement had taken an extremely offensive shape. He submitted to the Senate that it was an extremely objectionable and discreditable attempt to influence legislation. He did not believe the contract, even if entered into, would be legally binding; at any rate it was a contract which would absolutely paralyze the committees of Congress which would have the bill under consideration.

He fully supported the resolution. It was certainly a matter of deep regret and of some mortification to know that public legislation and outside efforts in the direction of accomplishing it were being hawked about by attorneys in Washington. There were a great many men living in Washington (and living pretty well) whose source of income was derived from their supposed influence on legislation. He hoped the resolution would be agreed to, and promised that when the information was received the Naval Committee would give the matter a thorough investigation.

Mr. McPherson defended the action of Paymaster Cowie, and said if that officer had discovered a method by which the pay of officers of the navy could be equalized to the satisfaction of all naval officers he should be regarded as a public benefactor.

Mr. Butler said that while he suggested the other day that the resolution be referred to the Committee on Naval Affairs, he had no objection to its being adopted, nor to the fullest investigation of the whole subject. The spirit of reform was abroad in the land, political reform, educational reform, temperance reform, and now there was to be lobby reform. He supposed that it was better late than never, but it appeared to him to be a tempest in a teapot. An officer of the navy, because he chose to exercise his right as a citizen of the United States to employ counsel to represent him before Congress, was denounced as if he had been doing a very improper thing, and a reputable attorney, because he chose to make a contract with naval officers, was held up to the country as violating some code of propriety and rectitude. He thought the whole performance was unnecessary, and he wished the effort to drive away lobbyists would be applied in other directions as well as to officers of the army and navy, whose mouths were closed.

Mr. Cockrell expressed astonishment at hearing the Senator from South Carolina say that officers of the army and navy had their mouths closed and could not approach Congress. Congress was just as open to them as to any citizen of the United States. The question was whether officers had a right to go into a combination, paying a fixed fee in advance and agreeing to pay a contingent fee.

Mr. Butler: Why should not officers do it as well as other citizens?

Mr. Cockrell: The public will answer that question. I hold in my hand a similar circular issued a short time ago in reference to another bill to increase the salary of officers, in which it is stated that the fee is $500 as a retainer, with a contingent fee of $5000.

Such things, Mr. Cockrell declared, were a disgrace to the army and navy.

After further discussion by Messrs. Butler, Cockrell and Call, the resolution was agreed to.

The resolution offered yesterday calling for information as to the disposition of military reservations relinquished by the War Department was agreed to.

The resolution offered yesterday by Mr. Coke as to the attack on Justice Field in California and the killing of Terry was referred to the Judiciary Committee.

Mr. Mitchell offered an amendment to the Pacific Railroad Funding Bill, which was referred to the select committee on that subject. He explained that the bill itself was confined to the Union Pacific and its branches, and his amendments applied to the Central Pacific and its branches.

The Senate then went into executive session. After the doors reopened a message was received from the House announcing the deaths (during recess) of Representatives Laird, Townshend and Cox.

Resolutions expressive of the regret of the Senate were offered by Messrs. Anderson, Cullom and Evarts, and agreed to, and as a further mark of respect to the deceased the Senate adjourned.

Mormon Charges Not Sustained.

SALT LAKE CITY, Dec. 19.—The Utah Commission met a week ago last Monday to hear Mormon charges against the deputy registration officers for this city. The allegations were so indefinite that the commission called for more specified charges. These were furnished on Friday and the hearing began on the claim that the registration officers were favoring gentiles and discriminating against Mormon voters. The case closed today. Tonight the commission decided that the charges were not sustained.

ANGRY LAWYERS.

A Little Passage-at-arms in a Justice Court.

A sensational scene occurred in Justice Savage's courtroom, about 4 o'clock yesterday afternoon.

Justice King of Garvanza occupied the bench, and a civil suit, entitled Pople and Warder vs. Mrs. Belle Clark, was on trial, being an action to recover $140.25 for printing a legal brief or transcript. G. W. Glowner, Esq., appeared for the prosecution, and Mr. Clark, who, it seems, is a lawyer, defended his wife. Mrs. Clark was on the witness stand testifying, and, becoming somewhat excited, said: "It's nothing but a blackmailing case anyhow!"

Lawyer Clark came to the support of his wife, and added: "Yes, and nobody knows it better than you do, Mr. Glowner, and you're in it as much as anybody."

This was more than Lawyer Glowner could stand with equanimity, and he hurled a calf-bound volume of "Parsons on Contracts" at his opponent, hitting him in the face. Lawyer Clark struck out with his right mauler for Lawyer Glowner's nose, and there was a prospect for a lively scrap, when Mrs. Clark created a diversion by going into a violent fit of hysterics. Her screams and groans brought her friends to her side and attracted quite a crowd to the courtroom. She was quickly hustled into the private office of the Justice, where she was quieted and restored to a normal condition.

Justice King cited both of the belligerents to appear before him at 10 o'clock this morning to show cause why they should not be fined for contempt, and the case went on, Lawyer Clark taking the stand and testifying in behalf of his wife. Clark threatened to swear out a warrant against Glowner for assault, and wanted the Court to order his arrest instanter.

Mr. and Mrs. Clark belong to Pasadena.

A YOUTHFUL TRAVELER.

A Boy Who Has Been Almost Around the World.

Last night about 9:30 o'clock a 13-year-old youngster was brought to the police station by Detective Wallin, and locked up for safe-keeping. The boy is a bright, active little chap, and has had a rather more eventful career than falls to the lot of even most men, having already made a trip in a sailing vessel around Cape Horn to Liverpool, besides getting over considerable territory on this coast. His name is Willie Carmen, and his parents live out on Grand avenue, where he has a good home and everything that a boy could wish for, but he evidently wants to see the world, and is determined to do so. Some two years ago, finding that they could do nothing with him, the boy was put on board a sailing vessel, and made the trip around the Horn to England as a cabin boy. He was gone something over a year, and when he returned it was thought he would be content to remain at home. He did so for several months, but a week or two ago his desire for travel again asserted itself. He first hired a gun from the Tufts-Lyons Company to go shooting, but in place of returning it, he sold the weapon and proceeded to enjoy himself. Getting a young friend, he went to a livery stable and got a buggy, in which the boys drove around the city, having a general celebration, and when they got tired, Willie took the train for Santa Barbara. His parents finally learned where he was located, and got Chief Glass to have him brought back, which was done, and he arrived, as above stated, last night. Willie stated that he had been at work as a bell-boy in a hotel at Ventura, and had done very well. When he left home he was nicely dressed, but wore knee pants, but he thought these made him look too young, and with his first money, he bought a flannel shirt and a pair of the latest fashion long trousers, which gave him quite a manly air. He did not appear to be at all worried at the position in which he found himself, but took it very coolly, saying but little. It is not known what disposition will be made of the youthful traveler.

THE NEWSBOYS.

A Christmas Dinner to Them by the Times-Mirror Company.

Following a precedent established by this office, the Times-Mirror Company will give a Christmas dinner to the Los Angeles newsboys. It will be at the Vienna Bakery Restaurant, at 2 p.m. on Christmas day, and be free to all newsboys. It will be under charge of our Mr. H. Chandler, superintendent of circulation, who will see that tickets are issued to all newsboys applying.

The St. Louis Browns Arrive.

The St. Louis Browns arrived in this city on the belated Southern Pacific train which got in from the East at 12:45 this morning. Capt. Comiskey, Manager George Munson and the rest of the team are quartered at the Nadeau. The Browns play the Los Angeles Club this afternoon, and leave tonight for San Francisco, where they will cross bats with the Bostons.

Thought to Have Been Lost.

NEW YORK, Dec. 19.—It is rumored in shipping circles that the river steamer City of Kingston has been lost. The vessel formerly plied between this city and Rondout, on the Hudson, but was sold to the Northern Pacific Railroad to run on Puget Sound. Two weeks ago she left here, destined for that place by way of Cape Horn. Since that time nothing has been heard of her.

The Oceanside Murderer.

SAN DIEGO, Dec. 19.—Tomorrow is the day set for the execution of John Murray, who murdered City Marshal Wilson of Oceanside, July 4th, but the taking of an appeal by counsel stays the execution until after the Supreme Court at Los Angeles shall pass on it, in April.

The way to make money is to save it. Hood's Sarsaparilla is the most economical medicine to buy, as it is the only medicine of which can truly be said, "100 doses one dollar." Do not take any other preparation if you have decided to buy Hood's Sarsaparilla.

TEN POUNDS IN TWO WEEKS THINK OF IT!

As a Flesh Producer there can be no question but that

SCOTT'S EMULSION

Of Pure Cod Liver Oil and Hypophosphites of Lime and Soda

is without a rival. Many have gained a pound a day by the use of it. It cures

CONSUMPTION,

SCROFULA, BRONCHITIS, COUGHS AND COLDS, AND ALL FORMS OF WASTING DISEASES. *AS PALATABLE AS MILK.*

Be sure you get the genuine as there are poor imitations.

A Speedy Cure Warranted.

DR. BELL'S GERMAN EXTRACT cures all private, syphilitic, chronic, urinary skin and blood diseases, female complaints, and all such diseases as are brought about by indiscretion. $1. Dr. Bell's French Wash cures all private diseases, blood poison, old sores and ulcers. G. & G. in 2 or 3 days. $1. No preparation on earth equal to it. For sale only at the Berlin Drug Store, 405 South Spring St., Los Angeles, Cal.

FOR MEN ONLY!

A Positive For General and Nervous Debility, Weakness of Body and Mind, and all troubles arising from early indiscretions. Robust health fully restored. Absolutely unfailing home treatment; benefits in a day. Men testify from 47 States, territories and foreign countries. You can write them. Book, full explanation and proofs mailed (sealed) free. Address ERIE MEDICAL CO., BUFFALO, N. Y.

LETTERS TO THE TIMES.

John W. Francis Speaks Out.

LOS ANGELES, Dec. 19.—[To the Editor of THE TIMES.] In THE TIMES of yesterday I notice a communication from an old veteran who signs himself "Graybeard," in which he wants an investigation by some comrade to ascertain how many soldiers can be found as deputies or helpers in our county or city offices.

I am an old comrade myself, and am under a thousand obligations to the old soldiers of this county for the enthusiastic support given me at the polls one year ago, which contributed largely to my election as Recorder of Los Angeles county, and that I am and ever have been a friend to the "boys of 27 years ago," and their representatives, is evidenced by the following facts:

I have selected as deputies in my office 12 gentlemen, five of whom are Grand Army men. Four of the copyists are daughters of old soldiers, and five of the number remaining were appointed by me as copyists at the earnest request and solicitation of Grand Army men.

The salaries of the deputies and copyists range from $50 to $100 each per month, working eight hours per day. None of my deputies were "colonels or majahs" in the war to crush the rebellion, but all were privates, and served their country well and received honorable discharges. They have been equally faithful in civil life and while in the employ of the county.

I am glad that "Graybeard" has suggested an investigation, and if I have not done my whole duty toward the old comrades and their friends, will "Graybeard" be kind enough, over his own signature, to say in what respect I have failed? Respectfully,

JOHN W. FRANCIS.

Santa Monica.

SANTA MONICA, Dec. 16.—[Correspondence of THE TIMES.] The town is improving slowly; there are dotting the plain north of town several houses in course of construction, and in the immediate part of town the enterprising men are improving. Mr. William Vawter has nearly completed a new business front on Third street. This building is to be occupied by our stationer, A. Busier.

Mr. Henica is also improving by building a four-room cottage on Oregon avenue.

Eckert & Hoff have been remodeling the Pavilion, putting in new flooring.

The Southern Pacific Company has a force of men putting in a new flume, or sewer, for carrying off the waste water of the town, which run across its property.

The rumor is still afloat that work is soon to commence on the Catholic Institute at this place, which will be a grand thing for Santa Monica. W.

Dr. Williams's Indian Pile Ointment. The only remedy ever discovered to give immediate relief and a permanent cure to all blind, bleeding or itching piles. Sold on an absolute guarantee, at 50 cents and $1 a box, by SALE & OFF, (two stores) 120 South Spring street, between Second and Third, 270 South Spring street, corner Fourth street.

Toys Given Away.

Have you seen our great pyramid of Toys? It excels them all. We do not sell them; we give them away. Come and get all you want.

A. EYER LEWIS & CO.

Children Cry for Pitcher's Castoria.

If any dealer says he has the W. L. Douglas shoe without name and price stamped on the bottom, put him down as a fraud.

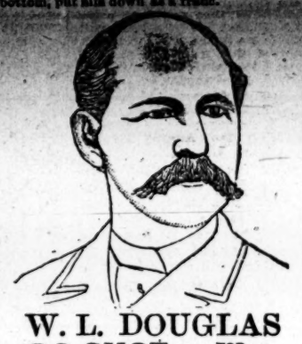

W. L. DOUGLAS $3 SHOE FOR GENTLEMEN.

Best in the world. Examine his
$5.00 GENUINE HAND-SEWED SHOE.
$4.00 HAND-SEWED WELT SHOE.
$3.50 POLICE AND FARMERS' SHOE.
$2.50 EXTRA VALUE CALF SHOE.
$2.25 WORKINGMAN'S SHOE.
$2.00 and $1.75 BOYS' SCHOOL SHOES.
All made in Congress, Button and Lace.

W. L. DOUGLAS $3 SHOE FOR LADIES.

Best Material. Best Style. Best Fitting.
If not sold by your dealer, write
W. L. DOUGLAS, Brockton, Mass.
Examine W. L. DOUGLAS' $2 Shoe for Ladies and Gentlemen.

THE MASSACHUSETTS,
Boot and Shoe House,
23 WEST FIRST ST.,
SOLE AGENTS FOR LOS ANGELES.

Crown Cigarettes.

Cigarette smoking is justly considered a menace to the young generation of America. The evil influences of it may be noticed in the pale faces and nervous disposition characteristic of our youth.

A discovery has, however, been made in England recently, which, it is hoped, will help to diminish the great number of victims of the vice of cigarette smoking. This discovery is known as the

"CROWN CIGARETTE,"

An article manufactured entirely from wholesome roots and herbs.

Young men helplessly addicted to cigarette smoking should give the Crown Cigarettes a trial immediately. They will find that it restores vigor and health where the poisonous weed manufactured from tobacco and poisonous chemicals destroys it.

Crown Cigarettes are recommended by the leading physicians of Europe as a health-producer and an invaluable assistance to digestion. They help to ease the chest and promote expectoration. When inhaled they are a sure cure for catarrh, colds, asthma and bronchitis.

C. S. RUGGLES,
267 North Main St.,

Agent for Los Angeles for Crown Cigarettes, which, even at this early date after their introduction in the United States, may be found at all prominent drug and cigar stores.

C. Morris Pays the Highest Price
—FOR—
CAST-OFF CLOTHING,

Musical Instruments, Watches, Tools, Guns and Revolvers. Orders by mail promptly attended to.
119 Commercial St., Los Angeles.

Hotel del Coronado.

—THE—
HOTEL del CORONADO
SAN DIEGO COUNTY,
Is the Most Remarkable
—AND—
Magnificent Structure!
On the Continent of America.

The atmosphere around it is of that wooing, soothing, genial nature which makes the climate of the peninsula whereon this gorgeous structure stands at once preservative and restorative.

—THE—
CORONADO NATURAL MINERAL WATER

Used at the hotel is pure and wholesome and has been the means of curing many visitors who have arrived there suffering from kidney troubles. It is a pleasant beverage for ordinary use and stands far ahead of any imported or artificial water for table use. It is an excellent and invigorating tonic for the whole bodily system and is fast gaining a high reputation as a delightful substitute for drugs.

R. S. BABCOCK, Jr., Manager.

Maps showing floor plans, also rates, can be ascertained and printed matter can be had and will be furnished to any address on application to the

HOTEL del CORONADO.

Carpet House.

CARPETS.
CARPETS.
CARPETS.

We have decided to sell every piece of goods in our establishment. In order to do we have marked down every article. Prices are no object. The stock must be sold at once. If you need Carpets, Curtains, Window Shades, Linoleums, attend our great closing-out sale. We are selling a splendid line of the following goods.

AT A TERRIBLE SACRIFICE!

Good Brussels Carpets : 55c a Yard.
Good Ingrain Carpets : 50c a Yard.
Good Body Brussels : : $1.00 a Yard.
Good Velvet Carpets : : $1.20 a Yard.
Good Moquette Carpets : $1.25 a Yard.

Window Shades at 25 cents apiece. Lace Curtains, Poles, Portieres, etc., in the same proportion. Call before purchasing.
REMEMBER THE PLACE.

LION'S Leading Carpet House,
37 to 41 S. Main St., Los Angeles.

Furniture.

RETIRING FROM BUSINESS.

Walton & Wachtel,

Having Decided to Retire from Business, Offer Their Entire Stock
—OF—
FURNITURE

In All Grades, from the Cheapest to the Best Made in the United States,

AT COST!

This is the best opportunity ever offered in this city to parties who contemplate furnishing dwellings, offices, etc.

214, 216, 218 S. SPRING.
THE NEW FURNITURE HOUSE.

EUREKA!
"WE HAVE FOUND IT!"

What the good people want is NEW FURNITURE which they can buy and allow us a SMALL PROFIT and then get it cheaper than you can the old goods bought in boom times, though you get them at cost. At least, before you buy call and see the

NEW FURNITURE

And the largest and finist showroom in the city. We take pleasure in showing you whether you purchase or not. We are now just receiving our Fall and Xmas Goods.

N. P. BAILEY, the Furniture Man,
Nos. 226, 228 & 230 South Main St.

WE ARE NOT
Retiring from Business!

WE CARRY THE LARGEST, NEWEST AND BEST SELECTED STOCK OF
FURNITURE, CARPETS, SHADES,
Curtains, Coverings, Etc.

WE WILL NOT BE UNDERSOLD.

LOS ANGELES FURNITURE CO.,
259-261 N. Main St., Opposite Baker Block.

Unclassified.

SUITABLE
CHRISTMAS GIFTS
For Your Friends East.

Six different varieties of wine, at $4 per case (12 quart bottles), free of charge to any town in the United States, if order is not less than three cases to one address. Shipnow to arrive in time. See

PAUL WACK,
—OF—
HILLSIDE WINERY
697 NORTH MAIN STREET,
Near Kuhrts-street Bridge. Telephone 145.

JOSEPH DIFUSSI,
—THE ONLY—
Instrument Maker
IN SOUTHERN CALIFORNIA.

Repairer of all kinds of String Instruments, Brass, Music Boxes and Accordions. Work warranted.

Superior Strings and Musical Merchandise. Old Violins, first-class Harp and the finest Mandolins in the world for sale at a low price.

MANUFACTURER OF
UMBRELLAS AND PARASOLS.
Repairing and Recovering a Specialty in all styles.

Best quality of silks received from New York for new and recovering umbrellas and parasols. First-class workmanship guaranteed. New umbrellas made to order in less than two hours.

No. 17 W. Third ST.,
Between Spring and Main.

Hats, Underwear, Etc.

NOW! NOW! NOW
IS THE TIME.

Come one and all, old, middle-aged and young. We'll not wait until January to make our reductions, when goods are out of season, but we'll make them now, right in the heart of the season, and give you a chance to buy the latest

NOVELTIES IN HOLIDAY GOODS!

Perfect in every respect, at prices lower than ever heard of before. On Monday morning, Dec. 16, until Jan. 1st, we'll make one grand continuous sale of

SOFT HATS, STIFF HATS, SILK HATS,

Umbrellas, Ties, Handkerchiefs,
All and Every Kind.

Suspenders, Silk Handkerchiefs, Gents' Novelties.

Look at the Styles, Qualities and Prices, then draw your own conclusions, and they'll be that our monster offerings are unparalleled.

Men's Underwear and Men's Socks.

Our Prices Talk. So do the Qualities.

Siegel the Hatter
LOS ANGELES CAL.

And Men's Furnisher,
UNDER THE NADEAU HOTEL.

The Coulter Dry Goods House.

CHRISTMAS PRESENTS!

YOU CAN PURCHASE Silk, Velvet and Fancy Dress Patterns, Silk and Lace Curtains, Portieres, Piano Covers, Plush Table Scarfs, Silk Parasols, India, and Broche Silk and Fancy Shawls, Rubber Gossamers, Silk, Linen and Lace Handkerchiefs, Fine Laces, Hand and Shopping Bags, Purses, Fans, Ladies' and Misses' Kid Gloves, Ladies' Muslin and knit Underwear, Hosiery (in Silk, Lisle and Cotton), Misses' and Infants' Bonnets, Caps, Dresses, Bootees, Mitts and Underwear,

—AT—

COULTER'S!

Ladies' Embroidered Aprons in Silk and Mull, Fancy Breakfast and Dinner Sets, Fine Table Linens, Napkins, Towels, d'Oylies, Fancy Bedspreads, Lace Bed Sets and Shams, Tidies, Linen Scarfs and Splashers, Eiderdown Pillows, California Bed Blankets, Baby Blankets, Buggy Robes, Ribbons, Ruchings, Men's Underwear, White Shirts, Fancy Over-shirts, Nightshirts, Cardigan JACKETS, SMOKING JACKETS, Suspenders, Hosiery, Ties, Kid and Driving Gloves, Silk and Linen HANDKERCHIEFS, Mufflers, Pulse Warmers, Traveling Bags, and SILK UMBRELLAS, at prices to suit the times. See our large front window.

101, 103 & 105 S. SPRING ST.,
CORNER SECOND.

A PALACE OF JEWELS.

A visit to the Jewelry Store of MONTGOMERY BROS., at No. 18 North Spring street, makes one wonder that so many magnificent things are made. This house carries the finest stock in Southern California, and makes a specialty of Diamonds, Fine Watches and Solid Silverware. Their immense line of goods, which includes an endless variety of Holiday Novelties, embraces Diamonds, Watches, Lace-pins, Earrings, Lockets and Silver Goods in new and exquisite designs. Diamonds of the first water and of rare beauty are carried in stock and are set by skilled workmen to suit the taste of the wearer. The line of Watches by the best makers range in style from the tiniest lady's timepiece to the most elaborate and costly chronometer.

In Silver Goods, including massive Tab'e Sets, Spoons, Knives and Forks, there is a great variety of charming conceits, among which are artistically wrought Bon-bon Boxes, Book-marks, Garters, Colognes Glove-hooks, Card-cases and Match-boxes, etc. The display of Silverware is an exceedingly rich one, and includes, of course, Plated ware of fine quality.

Among the novelties are some handsomely designed Quizzing-glasses, Opera Glass Holders with self attachment, in Gold, Silver, Pearl and Oxidized Silver. Gold and Silver-headed Canes and Umbrellas of original design find a prominent place among the beautiful presentation articles of virtu.

MONTGOMERY BROS. manufacture Jewelry of superior workmanship and novelties in good craftsmanship of the most intricate design or pattern are made at their factory. Their facilities in this respect are unsurpassed by those of any firm in Los Angeles. There is no need of a guarantee of any work or any goods that come from the house.

All goods marked in plain figures.

MONTGOMERY BROS., JEWELERS,
18 N. Spring St., Opp Sheward's Dry Goods Store.

REDUCED FROM $7 TO $5.50.

W. S. ALLEN,
FURNITURE
—AND—
CARPET STORE
240 AND 242 S. SPRING ST.

NEW STORE! NEW GOODS! NEW PRICES!

We extend an invitation to all to examine goods and get prices.

Remember the new location.

BUSINESS.

Money, Stocks and Bonds.

By Telegraph to The Times.

NEW YORK, Dec. 19.—Money on call easy 3@7 per cent.

Prime mercantile paper, 6@7½.

Sterling exchange, quiet and steady; 60-day bills, 4.80¾; demand, 4.84¼.

American cotton oil, 30½.

Government bonds, dull but steady.

NEW YORK, Dec. 19.—Stocks were more active and decidedly strong today, making a marked contrast with the trading of yesterday, and material advances were made all along the line under the lead of Missouri Pacific, which was the feature of the day, and the specialties. The attention of the bears was given almost exclusively to coal stocks, but after the first hour's trading the course of these properties was upward with the remainder of the list. The transactions were large, but except in Lackawanna the fluctuations were small and unimportant. Sugar was again very prominent, and it rose 3 per cent., most of which was retained.

NEW YORK STOCKS AND BONDS.

	NEW YORK, Dec. 19.	
U. S. 4s, reg.....	126	Missouri Pacific. 71⅜
U. S. 4s, coup..	127	Northern Pacific 32
U. S. 4½s, reg...	104⅝	N. P. preferred.. 76¾
U. S. 4½s, coup.	104⅝	Northwestern...110¾
Pacific 6s.....	16	N. W. preferred. 140½
American Ex...	13	N. Y. Central....107½
Can. Pacific.....	72⅝	Oregon Imp..... 44⅛
Can. Southern...	55⅝	Oregon Trans... 84⅜
Central Pacific..	39½	Pacific Mail..... 35
C., B. & Q.....	106½	Reading 38⅝
Del. & Lack....	37	Rock Island 97¾
D. & R. G.....	16	St. Paul..... 70
Erie.....	27⅛	Texas Pacific.... 20
Kan. & Tex.....	11¾	Union Pacific... 69¼
Lake Shore.....	107¾	U. S. Express... 83
Louis. & Nash..	86½	Wells-Fargo Ex. 138
Mich. Central...	98	Western Union. 86

NEW YORK MINING STOCKS.

	NEW YORK, Dec. 19.	
Aspen	2 50	Homestake 9 00
Best & Belch..	2 30	Horn Silver... 2 00
Chollar	2 25	Iron Silver.... 1 50
Con. Cal. & Va.	4 50	Mexican 2 00
Deadwood T..	1 40	N. Belle Isle.. 1 00
Eureka Con...	3 00	Ontario..... 34 50
El Cristo.....	1 50	Plymouth..... 2 95

SAN FRANCISCO MINING STOCKS.

	SAN FRANCISCO, Dec. 19.	
Best & Belch..	2 40	Peer..... 15
Chollar	2 15	Peerless..... 30
Crocker.....	25	Potosi 1 50
Con. Virginia.	4 35	Savage..... 1 45
Confidence....	3 25	Sierra Nevada 1 85
Gould & Curry	1 35	Union Con.... 2 10
Hale & Nor...	2 40	Yellow Jacket 1 80

Boston Stocks.

BOSTON, Dec. 19.—Closing quotations: Atchison, Topeka and Santa Fé first 7s, 106½; do. land grant 7s, 112; do. railroad, 34½; Chicago, Burlington and Quincy, 106; Mexican Central common, 18⅛; do. bond scrip, ——; do. first mortgage bonds, 69⅞; San Diego, 19½.

Silver Bars.

SAN FRANCISCO, Dec. 19.—Silver bars, 96@96½c per ounce.

Grain.

SAN FRANCISCO, Dec. 19.—Wheat: Steady; buyer season, 1.36½; buyer 1889, 1.26. Barley: Firmer; buyer season, 90¾c.

SAN FRANCISCO, Dec. 19.—Wheat: Firm; buyer season, 1.36¾; buyer 1889, 1.28⅝. Barley: Quiet; buyer season, 91c. Corn: Large yellow, 97½c; small yellow, 1.00; white, 1.02½.

CHICAGO, Dec. 19.—Wheat: Higher; December, 77½c; May, 83¾c asked. Corn: Weaker; December, 33¼c; May, 33@33½c. Oats: Firmer; December, 20½c asked; May, 22¾c asked. Barley: No. 2 cash, 58@60c.

CHICAGO, Dec. 19.—Rye: Quiet: No. 2, cash, 45¼c. Barley: No. 2, cash, 58@60c.

LIVERPOOL, Dec. 19.—Wheat: Firm; demand poor; holders offer moderately. Corn: Firm; demand poor; new mixed western, 4s 6½d per cental.

New York Market.

NEW YORK, Dec. 19.—Coffee: Options closed barely steady and 5@15 points down; sales, 49,750 bags; December, 15.85@15.90; January, 15.75@15.95; February, 15.85@16.00; March, 16.05@16.10; May, 16.00@16.20; spot Rio, easy and quiet; fair cargoes, 19½c; No. 7, 17½c.

Sugar: Raw, dull and nominal; refined, quiet.

Copper: Dull but firm; lake, December, 13.90.

Lead: Quiet and steady; domestic, 3.90.

Tin: Easy; straits, 21.15.

Hops: Firm and in fair demand.

Live Stock.

CHICAGO, Dec. 19.—Cattle: Receipts, 11,000; market steady; beeves, 2.75@5.20; stockers and feeders, 2.25@3.00; cows, bulls and mixed, 1.20@2.90.

Hogs: Receipts, 2600; market active, strong and 5c higher; mixed, 3.50@3.75; heavy, 3.50@3.77½; light, 3.50@3.75; skips, 2.00@3.35.

Sheep: Receipts, 8500; market slow, closing 10@20c lower; natives, 3.00@6.00; western corn-fed, 4.00@5.25.

Petroleum.

NEW YORK, Dec. 19.—Petroleum: The market opened steady at 1.04⅞, but became weak and declined to 1.03¾, closing steady at 1.03¾. Stock Exchange—Opening, 1.04¾; highest, 1.04¾; lowest, 1.03¾; closing, 1.03¾. Consolidated Exchange—Opening, 1.05; highest, 1.05; lowest, 1.03; closing, 1.03½. Total sales, 721,000 barrels.

Dry Salted Meats.

CHICAGO, Dec. 19.—Dry salted meats: Shoulders, 4.12½@4.25; short clear, 5.05@5.10; short ribs, 4.70@4.80.

Pork.

CHICAGO, Dec. 19.—Pork: Weaker; January, 9.22½@9.25; May, 9.67½.

Lard.

CHICAGO, Dec. 19.—Lard: Firm; January, 5.90; May, 6.07½.

Whisky.

CHICAGO, Dec. 19.—Whisky: 1.02.

Los Angeles Markets.

POULTRY—Hens, No. 1, per doz, 5.00 bid, 5.50 asked; old roosters, per doz, 4.50 bid; young roosters, per doz, 5.00 bid; broilers, large, per doz, 3.75 bid, 4.00 asked; broilers, small, 3.25 bid, 3.50 asked; turkeys, per lb, 18c bid; ducks, large, per doz, ——; ducks, small, per doz, 4.00; geese, 1.00 each.

LARD—3 lb pails, 11c; 5-lb pails, 10¾c; 40-lb tins, 10¼c.

WOOL—Fall crop, per lb, 8@9c bid; lamb's wool, 9c bid.

HAMS—Eastern sugar-cured, Lily brand, 14¾c; Armour's, 14¾c.

RAISINS—Three-crown layers, new, per box, 1.70@1.90; dried grapes, 2¾@3c; loose Muscatels, 1.35@1.45; bulk raisins, 3½c bid.

WHEAT—Australian No. 2, 1.35; white Russian, 1.40.

ONIONS—Local yellow Danvers, per 100 lbs., 40c.

BEANS AND DRIED PEAS—Pink No. 1, 1.85, 2.25 asked; bayous, ——; Lima, 2.95 bid; navy, small, 1.85@2.25; Garvanzos, 2.25.

APPLES—Evaporated, 8¼c; Hunt's Alden, 8¼c; sun-dried, 7½c.

CHEESE—Large, 11¾c; small, 12¼c; 3-lb. hand, 13¾c; full cream, coast, 11c.

HAY—Barley, w. b. No. 1, old, 7.50; do. new, 7.50; do. r. b., 7.00; alfalfa, w. b., 7.00; oat, w. b., 7.00.

BUTTER—Fancy California, per roll, 35c; fancy eastern, 35c; choice roll, —— bid; fair roll, 25c; mixed store, 20c bid; pickle roll, 35c; firkin, choice, per lb., California, 22c; eastern, 25c.

POTATOES — Early Rose, local, 1.50; Early Northern, 1.50; Peerless, 1.50; Oregon Burbanks, local, 1.50; Red River Northern, 1.25c; sweet potatoes, yelow, 40c; red and white, 40c.

EGGS—Fresh ranch, 30c bid, 31c asked; eastern, 25c.

PROVISIONS — Breakfast bacon, canvased or without, 11¾c; light clear, 15c; clear medium, 12c; medium bacon, 12c; heavy bacon, 11c; shoulders, 6c.

VEGETABLES—Chiles, per string, 75c; garlic, 3c; cabbage, per 100 lbs, 50c.

NUTS—Walnuts, new Los Nietos, 7¼c bid; old, 6c; peanuts, California, 5c; almonds, s.s., 16c; do., h.s., 14c.

HONEY—Extracted, light, 5c bid, 5½c asked; job lots, 6¾c; amber, 4½@5¾c.

BEESWAX—Per pound, 18c bid, 19½c asked.

CITRUS FRUITS—Lemons, 3.50 bid.

CRANBERRIES—Cape Cod, per lb, 10.00; Bell & Bugle, 11.00.

DRIED FRUITS—Peaches: Sun-dried, No. 1, ——c bid; No. 2, 10c bid; sun-dried, peeled, No. 1, 15c bid. Apricots: sun-dried, 10½c bid, 12c asked. Prunes: California French, 6c bid, 8c asked; California German, 7c.

FLOUR—Los Angeles XXXX extra family patent roller, 4.50; Capitol Mills extra family patent roller, 4.50; Pioneer, 5.10.

CORN—Large yellow, carload lots, 75c bid, 85c asked; small yellow, 72c bid; 82½c asked; large white, 70c bid, 80c asked; small white, 75c bid, 85c asked.

GRAIN BAGS—New Calcuttas, 7c; potato sacks, 4¼c.

OATS—Feed, No. 1, 1.50.

BARLEY—Feed No. 1, new, 65c bid, 67c asked; brewing No. 1, 67½c bid, 75c asked.

MILL FEED—Bran, 18.00; cracked corn, 1.50; cracked barley, 85c bid; rolled barley, 85c bid; ground barley, 85c; mixed, 80c; corn and barley, 1.10.

Real-estate Transfers.

[Reported by the Abstract and Title Insurance Company.]

[Only those transfers of $1000 and over are specified below. Those below $1000 are summarized at the end of the list.]

THURSDAY, Dec. 19, 1889.

CONVEYANCES.

George A Steffa to Joseph Mullen: W ½ of most E 10 acres of N ½ of lot 40, San Antonio tract, San Bernardino county, $1250.

E R Bishop to C Howe, J A Driffill, E A Hibbard, Thomas Coates and F D Joy, members of the Board of Education of Pomona: S ½ of block 94, Pomona, $1400.

M H Bliss to Theron Nichols: Undivided ½ interest in 10 acres, probably in Ro San Pascual, $6000.

Uri Embody to D G Alter: Lot 59, 60 and 61, block 17, Garvanza addition No 1, miscellaneous record, book 9, pages 45 and 46, $1000.

R C Kelley to Sylvester W Holsinger: Agreement to convey SE ¼ of lot 34, Loop & Meserve tract, Ro San José, and interest in pipe lines and rights of way, $5000.

Kaspar Cohn and G W Tubbs to Catherine Appleton: Lot 5, block L, Walnut Grove tract, $1000.

A G Hinckley to Olof Ostland: Lot 20 and E ½ of lot 19, block 18, California Co-operative Colony tract, $1450.

Eduardo A Poyorena to James W Perkins: Strip 15 feet wide, commencing at SW corner of land of the party of the first part, $1000.

James W Perkins to Andres Briswaiter: Tract in Ro Santa Gertrudes, also strip for road, $3300.

Los Angeles Farming and Milling Company, D McFarland, J B Lankershim and L T Garnsey to Lankershim Ranch Land and Water Company: E ½ E of ¼ of lot 134 and E ½ of W ½ of lot 150, subdivision of E 12,000 acres of S ½ of Ro Ex-Mission de San Fernando, $1500.

Mercelia Yeoman to George W. Perkins: Lot 24, Carton & Summerfield's subdivision of Dunnigan tract, $4000.

George W Perkins and J F Sartori to Mercelia Yeoman: Lot 1, block 185, Pomona, except parts of said lot, $5000.

Abram Rorick to William Clark: Lot 76, Ballesteros tract, $1500.

John V McNeil to Fredrick Schweizer: Lot 35, subdivision of W ½ of lot 7, block 74, H S, $2000.

Fredrick Schweizer to J. V. McNeil: Lot 29, E M Funk's subdivision of Valenzuela tract, and all interest in reservation of 3 acres in block 17 or 19, range 6, or block 16, range 4, recorded in book 191, page 87, $2000.

B S Hays to J B Lankershim: Lots 13 and 14, block C, Hays tract, $1500.

California Loan and Trust Company to Mary A Kinman: NE ¼ of lot 64, McDonald tract, $1500.

SUMMARY:

Number over $1000	16
Amount	$39,400
Number under $1000	13
Amount	$ 4,945
Number nominal	26
Total amount of considerations	$44,335

DIED.

BROSIUS—In this city, December 19, 1889, Edmunds L. Brosius, a native of Lancaster county, Pa., aged 45 years 8 months and 5 days.

Funeral from the parlors of Garrett & Sampson, 234 North Main street, Saturday, December 21, 1889, at 10:30 a.m. Funeral private. No flowers.

San Francisco, Cal., Lancaster, Pa., and Washington, D. C., papers please copy.

Medical.

DR. STEINHART'S

ESSENCE OF LIFE

The Oldest Remedy of Its Kind on the Pacific Coast.

Cures infallibly and permanently spermatorrhœa, nightly emissions, impotency, wasting away of the private parts, exhausted vitality, depression of spirits, and the many other diseases produced by abuses in youth or excesses in maturer years. This remedy has cured thousands when all others have failed. PRICES—$2.50 in liquid or pill form, or five times the quantity, $10. Address

DR. P. STEINHART,

Rooms 7 & 8, No. 115½ W. First St., Los Angeles, Cal.

Office hours, 9 a.m. to 3 p.m. Sundays, 10 to 1. All communications strictly confidential.

Dr. WHITE, PRIVATE DISPENSARY,

No. 6 San Pedro St., Parlors 1 & 2,

Continues to treat with great skill and success all Private, Nervous and Chronic Diseases.

YOUNG MEN

Who suffer from the terrible effects of youthful follies, such as Mental Debility, Depression of Spirits, Gloominess, Love of Solitude, Despondency, Timidity, Seminal Weakness in all its stages, Pimples on the Face, Noises in the Head, Dimness of Vision, Palpitation of the Heart, Wakefulness, Weakness of the Back, Premature Decline, and many diseases which lead to insanity and death, should consult Dr. White, for he has mastered all these troubles.

MIDDLE-AGED MEN

Who are afflicted with Syphilis—in all its horrible forms—a disease which, if neglected or improperly treated, curses the present and future generations — Ulcers, Sore Throat, Bone Pains, Specific Blood and Skin Troubles, Gonorrhœa, Gleet and Stricture; or who suffer from Nervous Debility, Exhausting Drains upon the Fountains of Life, Excesses, Premature Loss of Manhood, Impotency, or any private disease of Sexual and Urinary Organs, should secure Dr. White's services.

Those residing at a distance can receive treatment by mail or express. An early call or a friendly letter may save future suffering and shame and add golden years to life.

Letters answered in plain envelopes. Address DR. WHITE, No. 6 San Pedro street, parlors 1 and 2.

The Celebrated French Cure.

Warranted to cure, "APHRODITINE" Or money refunded.

BEFORE

IS SOLD ON A POSITIVE GUARANTEE

AFTER

To cure any form of nervous disease or any disorder of the generative organs of either sex, whether arising from the excessive use of stimulants, tobacco or opium, or through youthful indiscretion, over-indulgence, etc., such as Loss of Brain Power, Wakefulness, Bearing Down Pains in the Back, Seminal Weaknesses, Hysteria, Nervous Prostration, Nocturnal Emissions, Leucorrhœa, Dizziness, Weak Memory, Loss of Power and Impotency, which, if neglected, often lead to premature old age and insanity. Price, $1 a box, 6 boxes for $5, sent by mail on receipt of price.

A WRITTEN GUARANTEE for every $5 order, to refund the money if APERMANENT cure is not effected. Thousands of testimonials from old and young of both sexes permanently cured by APHRODITINE. Circular free. Address the agents.

SALE & OFF, Druggists,

TWO STORES: 120 S. Spring, bet. 2d and 3d sts. N.E. cor. Spring and 4th sts.

Banks.

FARMERS' AND MERCHANTS' BANK

Of Los Angeles, Cal.

ISAIAS W. HELLMAN.....President
L. C. GOODWIN.....Vice-president

Capital $500,000
Surplus 800,000

Total $1,300,000

STOCKHOLDERS:

O. W. Childs,	Andrew Glassell,
L. L. Bradbury,	Cameron E. Thom,
Philippe Garnier,	Domingo Amestoy,
James B. Lankershim,	Louis Polaski,
T. L. Duque,	L. C. Goodwin,
Jose Mascarel,	Presley C. Baker,
Chas. Ducommun,	Oliver H. Bliss.
Frank Lecouvreur,	Estate D. Solomon,
Sarah J. Lee,	Jacob Kuhrts,
Chris Henne.	Isaias W. Hellman.

STATE LOAN & TRUST Co.

Capital, $1,000,000.

BANKING ROOM, N W. CORNER SPRING AND SECOND STREETS, BRYSON-BONEBRAKE BUILDING.

DIRECTORS:

GEO. H. BONEBRAKE, President.
JOHN BRYSON, SR., } Vice-Presidents.
E. F. SPENCE, }
SAMUEL B. HUNT, Secretary.
H. C. Witmer. L. N. Breed,
H. J. Woolacott, P. M. Green,
W. G. Cochran. L. W. Dennis,
W. H. Perry,

We act as trustees for corporations, syndicates and estates. Loan money on choice real estate and collaterals. Keep choice securities for sale. Pay interest on savings deposit. Five per cent. paid on time deposits. Safe deposit boxes to rent

THE UNIVERSITY BANK

OF LOS ANGELES,

No. 120 New High Street.

Capital Stock, paid up..... $100,000
Surplus..... 20,000

R. M. WIDNEY.....President
GEORGE L. ARNOLD.....Cashier.

Eight per cent. bonds, secured by first mortgage on real estate, with interest payable semi-annually, are offered to investors of $250 and upward.

DIRECTORS:

R. M. Widney, S. W. Little, C. A. Warner,
D. O. Miltimore, C. M. Wells, L. J. P. Morrill,
D. R. Risley.

CALIFORNIA BANK.

Cor. Fort and Second sts., Los Angeles.

Subscribed capital..... $500,000
Paid-up capital..... 300,000
Surplus..... 20,000

DIRECTORS.

Hervey Lindley, J. C. Kays, E. W. Jones,
Juan Bernard, H. G. Newhall.
H. C. WITMER .....President.
J. FRANKENFIELD.....Vice-President.
T. J. WELDON.....Cashier
J. M. WITMER.....Assistant Cashier

General banking and exchange business transacted.

R. W. POINDEXTER,

25 West Second Street, Burdick Block,

BROKER

AND GENERAL FINANCIAL AGENT.

Money loaned on approved securities.

RENTS COLLECTED.

Property held in trust and funds invested for parties desiring a fiduciary agent.

REFERENCES: First National Bank, Los Angeles National Bank, State Loan and Trust Co.

THE CITY BANK,

87 SOUTH SPRING ST.

Capital Stock..... $300,000
A. D. CHILDRESS.....President
JOHN S. PARK.....Cashier

DIRECTORS: W. T. Childress, F. Fitzwilliam, John S. Park, Poindexter Dunn, E. E. Crandall, R. G. Lunt, A. D. Childress.

General banking. Fire and burglar proof safe deposit boxes rented at from $5 to $20 per annum.

Banks.

Security Savings Bank

AND TRUST CO.,

Capital.....$200,000

No. 40 S. MAIN ST., LOS ANGELES, CAL.

F. N. MYERS, President. S. A. FLEMING, Vice-President. J. F. SARTORI, Cashier.

STOCKHOLDERS:

Isaias W. Hellman,	O. W. Childs.
Eugene Germain,	O. W. Childs, Jr.
T. L. Duque,	Thomas Meredith,
J. A. Graves,	E. D. Silent,
A. C. Rogers, M.D.,	Morris S. Hellman.
Samuel Polaski,	James Hawson.
John H. Pohlhaus,	Harry Blackmann,
Nathan Weil,	Isidor Polaski,
James B. Shanklin,	W. M. Caswell,
O. A. Moore,	M. B. Shaw,
R. Y. McBride,	John H. Bartle.

FIVE PER CENT. INTEREST PAID ON DEPOSITS.

The notice of the public is called to the fact that this bank only loans money on approved real-estate security; that it does not loan money to its stockholders, officers or clerks; that among its stockholders are some of the oldest and most responsible citizens of the community; that, under the State laws, the private estates of its stockholders are pro rata liable for the total indebtedness of the bank.

These facts, with care exercised in making loans, insure a safe depository for saving accounts. School teachers, clerks, mechanics, employees in factories and shops, laborers, etc., will find it convenient to make deposits in small amounts.

Financial agents for eastern and San Francisco capital. Money to loan on ranches and city property. Bonds and mortgages bought. Remittances may be sent by draft or Wells-Fargo Express.

GEO. H. BONEBRAKE, President. JOHN BRYSON, SR., Vice-President. F. C. HOWES, Cashier.

LOS ANGELES NATIONAL BANK

UNITED STATES DEPOSITORY.

Capital..... $500,000.00
Surplus and undivided profits..... 50,000.00

Total..... $550,000.00

DIRECTORS:

W. G. Cochran, Col. H. H. Markham,
Perry M. Green, John Bryson, Sr.,
H. Sinsabaugh. F. C. Howes,
Geo. H. Bonebrake.

Exchange for Sale on all the Principal Cities of the United States and Europe.

FIRST NATIONAL BANK

OF LOS ANGELES.

Capital stock..... $200,000
Reserve..... 105,000

UNITED STATES DEPOSITORY.

E. F. SPENCE.....President
J. D. BICKNELL.....Vice-President
J. M. ELLIOTT.....Cashier
G. B. SHAFFER.....Assistant Cashier

DIRECTORS:

E. F. Spence, William Lacy,
J. D. Bicknell, J. F. Crank,
A. H. Mott, H. Mayburry,
J. M. Elliott.

SOUTHERN CALIFORNIA NATIONAL BANK.

NADEAU BLOCK,

Cor. First and Spring sts., Los Angeles, Cal.

L. N. BREED, President.
W. F. BOSBYSHELL, Vice-President.
C. N. FLINT, Cashier.

Paid-in Capital..... $200,000
Surplus and Undivided Profits..... 20,000

DIRECTORS:

D. Remick, Thos. Goss, L. Gottschalk,
L. N. Breed, R. T. Newell, H. A. Barclay,
Charles E. Day, M. Hagan, Frank Rader,
E. C. Bosbyshell. W. F. Bosbyshell.

Banks.

THE NATIONAL BANK OF CALIFORNIA,

Spring and Second Sts., Los Angeles.

CAPITAL - - - - - $250,000

Is fully equipped for every kind of legitimate banking, and solicits the accounts of all needing a banker.

BOARD OF DIRECTORS: Thomas R. Bard, Dr. W. L. Graves, E. F. C. Klokke, Gen. M. H. Sherman, Capt. Geo. H. Lemon, Dan McFarland, Fred Eaton.

J. M. C. MARBLE, President. O. H. CHURCHILL, Vice-President.
W. G. HUGHES, Cashier. PERRY WEISMAN, Asst. Cashier.

MAIN STREET SAVINGS BANK

AND TRUST COMPANY,

NO. 326 SOUTH MAIN STREET.

PRESIDENT.....J. B. LANKERSHIM. VICE-PRESIDENT.....CHARLES FORMAN.
CASHIER.....F. W. DE VAN.

CAPITAL, $200,000. FIVE PER CENT. INTEREST PAID ON TIME DEPOSITS.

DIRECTORS:

CHARLES FORMAN, A. H. DENKER, J. B. LANKERSHIM,
J. J. SCHALLERT, G. J. GRIFFITH, I. N. VAN NUYS, F. FABICHI,
J. H. JONES, GEORGE H. PIKE.

Unclassified.

REYNOLDS & RIPLEY, Architects, 104 N. MAIN ST., Rooms 4, 5 and 6, corner Requena Street, L. A.

CRANE BROS. MANUFACTURING CO.,

—MANUFACTURERS OF—

PIPE, FITTINGS, BRASS GOODS, TOOLS, PUMPS, HOSE

PACKING AND SEWER PIPE,

Plumbers' and Gasfitters' Material in Every Variety,

NOS. 18, 20, 22 & 24 REQUENA ST., COR. LOS ANGELES.

CRANDALL STOVE & M'F'G CO.,

Removed to 124, 126 and 128 South Spring Street,

—HAVE—

Alaska Refrigerators! (DRY AIR PATENT), The World's Best. $6 and Upward.

SUPERIOR RANGES! The Only Perfect Working Range in This Market. GUARANTEED TO GIVE SATISFACTION.

TROPIC GASOLINE STOVES!

PATRONIZE HOME INDUSTRY.

CALIFORNIA SEWER PIPE COMP'Y,

—MANUFACTURERS OF—

Salt Glazed, Vitrified Iron Stone Sewer Pipe,

TERRA COTTA, FIRE BRICK, ETC.

First Premium at L. A. Fair, 1882.

OFFICE AND YARD, COR. FIFTH and SAN PEDRO STS. TEL. 1009

HORACE HILLER, President. WM. FERGUSON, Vice-President.
C. F. WEBBER, Secretary. J. M. RILEY, Manager.

HOWLAND & CHADWICK,

Wholesale Dealers in PHOTOGRAPHIC SUPPLIES,

Have Removed to 109 South Main St., Opp. the Cathedral.

A Full Line of KODAKS and AMATEUR OUTFITS, Suitable for Holiday Presents.

Unclassified.

Hotel STEWART,

San Bernardino, Cal.

UNDER NEW MANAGEMENT.

The Finest Hotel in Southern California.

FIRST-CLASS IN ALL ITS APPOINTMENTS.

Table Supplied with the Best the Market Affords. Rooms Large, Well Lighted, Ventilated and Elegantly Furnished.

JAS. G. BUIST, Proprietor. F. K. CALDWELL, Manager

LOOK AND READ!

If you wish to sell or buy secondhand Furniture, Carpets or Trunks,

Be sure and give us a call. We have in stock a large variety of goods too numerous to mention, all of which we offer cheap for cash or will sell on installments.

W. P. MARTIN & BRO.,

No. 349 S. Spring st. Lock Box 1921.

Lacey, Dixon & Co.'s

STEAM CARPET CLEANING WORKS,

311 S. Fort St., cor. Fourth.

Los Angeles, Cal.

TELEPHONE 576.

Carpets taken up, cleaned and relaid same day if necessary. Bordering and refitting a specialty.

PRICES REASONABLE.

SATISFACTION GUARANTEED.

STEAM CARPET CLEANING. STEAM CARPET CLEANING.

EXAMINATION OF TEACHERS.

Notice is hereby given that the semi-annual examination of teachers will be held in the Assembly-room of the Normal School, corner of Grand avenue and Fifth street, beginning on Monday, December 23, 1889, at 1 o'clock p.m. All applicants must be present at the beginning of the examination.

The subjects upon which an examination is required for primary-grade certificates are as follows:

1. Arithmetic.	2. Orthography.
3. Grammar and Composition.	4. Geography.
5. Word Analysis.	6. U. S. History.
7. Penmanship and Book-keeping	8. Physiology.
9. Single (sing.)	10. Industrial Drawing.
11. Reading.	12. Music.
13. School Law.	14. Methods of Teaching.
	15. Entomology.
	16. Civil Government.

All teachers now holding temporary certificates and all applicants for the renewal of certificates should file their applications and credentials with the secretary on or before December 26, 1889.

By order of the County Board of Education.

W. W. SEAMAN, Secretary.

Los Angeles, Dec. 4, 1889.

The Chinese and Japanese Art Goods Store, 136 South Spring Street, b.t. Second and Third Sts., has the finest

HOLIDAY ARTICLES OF ALL KINDS

Now on exhibition, and the cheapest place to buy in the city.

IT IS BETTER

TO BUY AT COST and be sure the article is as represented, than to take chances on auction and selling out concerns. We have been here 15 years and intend to stay; but we must reduce our stock, and to do so we will sell any article in our line, consisting of

Diamonds, Watches, Jewelry, Clocks, Silverware, Etc.,

AT COST.

Give us a call and convince yourselves.

Los Angeles JEWELRY Manufactory,

112 NORTH SPRING STREET.

FREDERICK LINDE.

EMPIRE

Livery and Boarding Stables

HAVE REMOVED TO

NO. 220 S. MAIN ST.

Panorama Building.

Hallet & Hidden, Proprietors.

NISBET'S

Tonic Poultry Powder

Is the only preparation that will Keep Fowls in Perfect Health,

And at the same time increase the Egg Production. All leading poultry raisers use it. IN USE 19 YEARS.

If your grocer or druggist does not keep it send for circulars giving prices by mail or express prepaid. W. B. NISBET,

P. O. Box 733, Los Angeles, Cal.

Office, 220 S. Main St., Upstairs.

C. F. HEINZEMAN,

Druggist and Chemist,

NO. 122 N. Main St., Los Angeles, Cal.

Prescriptions carefully compounded day or night.

MAISON DOREE

RESTAURANT.

Private Saloons. Breakfasts, Dinners and Suppers a la carte.

129 & 131 WEST FIRST STREET,

Between Spring and Fort.

V. DOL, Proprietor.

Lard, Bacon, Etc.

OUR "SPECIAL BRAND" IS THE ONLY

-ABSOLUTELY-

PURE LARD!

SOLD IN SOUTHERN CALIFORNIA.

Take No Other. (FACSIMILE OF LABEL.) Take No Other.

BUY OUR "SPECIAL BRAND" HAM! FANCY CURE. DELICIOUS. TRY IT. SOLD EVERYWHERE.

TRY OUR "SPECIAL BRAND" BACON! FANCY CURE. DELICIOUS. TRY IT. SOLD EVERYWHERE.

TRY OUR CANNED MEATS.

We Guarantee Them the Finest on the Market. The Trade Supplied by Wholesalers Generally.

W. H. MAURICE, Agent, 26 N. Los Angeles Street, LOS ANGELES, CAL.

ORANGE LANDS!

10—TEN YEARS' TIME—10

IN THE FAMOUS FOOTHILL BELT,

WEST HIGHLANDS,

Two miles northeast of San Bernardino. One inch of water to each seven acres, "piped." Ten per cent. cash, balance in 10 years, at 7 per cent. interest. For particulars and maps address C. H. RHODES, General Agent, Secretary and Treasurer, Room 26, BRYSON-BONEBRAKE BLOCK, Los Angeles, Cal., or Real Estate Agents, Los Angeles, Cal.

Real Estate.

12,000 ACRES!

10 Miles Northwest of Los Angeles,

—ON—

Main Line Southern Pacific R. R.,

—SITUATED IN—

The SAN FERNANDO VALLEY.

$35 to $150 Per Acre.

TERMS:

1-4 CASH, BALANCE 1, 2 and 3 YEARS.

With Interest at 7 Per Cent. Per Annum.

Offered in Tracts of 2½, 5, 10, 20, 40 and 160 Acres,

TO SUIT PURCHASERS.

Over 4300 acres have been sold since February, 1, 1888.

The soil is a deep, rich, sandy loam, very easy to cultivate.

An inexhaustible supply of water.

Apples, Peaches, Pears, Prunes, Figs, Plums, Cherries, Persimmons, Raisins and Table Grapes, Loquats, Quinces, Apricots, Olives, English Walnuts, Chestnuts and Peanuts, as well as Grain and Vegetables of all kinds, grow to the highest degree of perfection WITHOUT IRRIGATION.

Mr. Milton Thomas and Mr. R. M. Town of this city, and Mr. Byron O. Clark of Pasadena, Cal., the well-known and experienced nurserymen, have purchased large tracts of these lands and planted them to orchards. They regard them as the very best lands in Los Angeles county for the cultivation of deciduous fruits, Olives and English Walnuts, and owing to their near proximity to Los Angeles City, the cheapest lands in Southern California at the price they are now offered.

Purchasers can make arrangements at the office of this company to have their lands planted in fruits and vines of their own selection, and cared for 1, 2 and 3 years at the actual cost.

2500 ACRES OF LAND TO LEASE.

Three years' lease given for the clearing, or will give deed for portion of same. For further particulars apply to

LANKERSHIM RANCH

Land and Water Company,

LEWIS S. HOYT, SECRETARY,

44 N. Spring St., Los Angeles, Cal.,

Or W. H. ANDREWS, on the Ranch.

HALL & PACKARD'S ABLAZE!

14 lbs dry Granulated Sugar	$1.00	Fine Tea	30c
16 lbs Brown Sugar	$1.00	9 Pounds of Beans	25c
Best Hams	13½c	Can of Coal Oil or Gasoline	90c
Breakfast Bacon	12½c	Best Quality of Northern Flour per sack	$1.25
Pork	11c	3 Cans Eagle or Elgin Milk	50c
10-pound Tin of Lard	90c	Anderson's 5-pound Stone Jars of Mince Meat	65c
5-pound Tin of Lard	50c	Large Can Fresh Eastern Oysters	50c
10-pound Sack of Meal	20c	Fresh Roll of Butter	35c and 50c
10 Cans of Oysters	$1.00		
Arbuckle's Coffee	25c		
7 Cans of Salmon	$1.00		

All other goods reduced in above proportion. A large and complete stock to select from, and more coming. Call and see your friends.

HALL & PACKARD,

341 and 343 S. Spring St. Telephone 546.

House Painting.

PARTIES DESIRING First-class Work —AT— House, Sign and Decorative Painting, Kalsomining, Wall Tinting, etc., will save money by calling on us for prices. Twenty years' experience enables us to do first-class work at reasonable rates.

STAR SIGN COMPANY,

FITZGERALD & ATWOOD, 22 Franklin St. Telephone 429. Established in 1880.

HOLIDAY GOODS

JUST ARRIVED.

Friends and patrons, come and see the fine display of Holiday Goods of all kinds. We assure you that we carry the finest and best stock in Silk Embroidered Handkerchiefs, Silk Robes and Gents' Jackets, and our prices are below the lowest. Don't forget to call on us before purchasing elsewhere.

LEE KWAI, 206 S. Spring St.

IN PASADENA

THE TIMES is served regularly by carrier, at an early hour every morning, to the residences and business places of citizens, at the same price charged in Los Angeles.

The Pasadena Edition is now published every day, and the matter on this page runs through the entire issue; so that Pasadena and her advertisers get the full benefit of the Times circulation.

The Times.

PASADENA DAILY EDITION.
BRANCH OFFICE, No. 264 E. COLORADO ST.

EDITORIALS.

THE President appears to be a bona fide civil service reformer.

THE new military company has a full enrollment, and will undoubtedly be a credit to Pasadena. It is a signal honor to be allowed to bear the arms of the State and stand ready to serve it.

WE are glad to note that the salary of the Health Officer, Dr. McAllister, has been restored to its original figure. This gentleman has worked hard for the interests of health and good sanitary measures in this city, and has given much time, unrequited, from his private practice. As we have often said, it is in the Health Officer's power to save many lives, and statistics will prove it; so it becomes a simple question of whether the city should make an attempt to reduce the death rate of the people. We think it should.

THE sale of the Lordsburg townsite to the Dunkards is interesting news to property-owners here. Lordsburg was intended, not especially by Nature, but by the boomers, to be one of the great cities of the universe, and if one-half that was claimed for it had come to pass, the city would have been the proud claimant of the World's Fair without a dissenting voice. Lordsburg was handicapped by an imported and unexpected obstacle. The non-resident curse sat in from the start. People seemed glad to own the fair domain, but preferred to live in Pasadena or Los Angeles, so the town did not gain in population, and has remained about the same until now. The Dunkards have made an admirable choice, as, despite this drawback of absenteeism, the town is beautifully situated, has a charming climate, and land as rich as any in Southern California.

THE Committee on Public Grounds recommend that the city purchase two flags: one for the new City Hall and the other for the engine-house. Good, and hoist them every day—we see too little of the American flag. Our children should be brought up to venerate and love it, and to accomplish this the flag should be before them at every turn. Many of our private residences have their flagstaff, and in the great cities of the East almost every family has a banner that is thrown to the breeze at the slightest possible excuse. The sight of the old flag should quicken the blood in the veins of every boy and girl. What is there more ennobling, more humanizing in its results than patriotism? To really appreciate the old flag one should wander in some out-of-the-way place for years beyond the protecting arm of the Government, and suddenly come upon the flag. How its significance and appearance affects one only those who have experienced the emotion know.

THE tournament comes in the heyday of poppy time, and the lads and lassies should see to it that the glorious flower that is so typical of our State and homes, and negatively typical of some of our pockets, is represented. The grand-stand and the carriages should be bedecked with poppies. One little maiden that we know of proposes to cover her pony and carriage with lilies; and if all the carriages, horses, ladies and gentlemen, boys and girls, and even dogs, are decorated with flowers, it will be a festival, indeed. It is a custom, referred to in THE TIMES some time ago, in some parts of England and France of having flower festivals. Primrose day in England was last celebrated by a procession of carriages, the wheels, harness, whip, horses and every available portion being covered with flowers. Even the spokes were ornamented, and the result was a most delightful and enduring spectacle. With our wealth of wild flowers, we can make a festival that will be talked about from Maine to Tia Juana.

WE have not had a fair opportunity of referring to the climate of Southern California for three weeks, and hurriedly embrace this opening to say that yesterday was a Southern California winter day—a typical day; clear skies, birds singing, butterflies creeping from the chrysalids, humming-birds about every garden, the song of the lark rising—the anthem of the fields, oranges golden against the trees, a vale of new-born green. Over it all hung banks of snow, telling of the avalanche and winter; the very snow gusts and flurries were visible to the naked eye, yet the gentle winds of the San Gabriel toyed with the roses, robbed them of their sweets and bore them away to these very snow-banks, perhaps on San Antonio. It is such days, and we have more of them than any habitable section in this country, that make the dwellers in California have so strong and ever-increasing affection for the land of their adoption. In scenery, where can you excel it? No Titanic effects, we grant, but where, in any land, can grim winter and the semi-tropic summer be seen so nearly face to face—snow and oranges, cyclonic mountain storms and valley zephyrs, and yet no encroachment on either side. The scenery here calm, restful, ideal in its singular beauty, appealing as it does to all that is cultivated and esthetic in humanity, is a part of this boasted climate, to be drunk in by every glance of the eye as a solace to the soul and mind.

A regular meeting of the Pickwick Club was held last night. It is the intention of the club to arrange a series of social events for the early part of January.

The Los Angeles Times.

Pasadena Edition.

BY MAIL, $9 A YEAR. FRIDAY MORNING, DECEMBER 20, 1889. BY CARRIER: { PER MONTH, 85c / PER YEAR, $10.

PLENTY OF FUN.

The Fire Department Go Out for Exercise and Get It.

While Trustees McLean and Mills, Dr. W. B. Rowland and George Greely were at the Clino ranch yesterday looking up the purchase of horses for the fire department, Chief Turbett thought the Wiley & Greely horses that have drawn the engine for some months past need some exercise. Accordingly about the middle of the afternoon the engine was pulled out and rolled merrily up town, drawn by the prancing steeds.

All went well for a time. Enthusiastic citizens said the department never appeared to better advantage, and the firemen felt such freedom from care as they bowled along in the bright sunlight that they didn't mind whether school kept or not.

But on Union street there was a sudden collapse of what ought to have been solid ground, and before the brave fire laddies could say "Cock Robin," or anything else, for that matter, the rear wheels of the engine had sunk hub deep in the mud. Then for more than an hour the fun of the early afternoon continued, only it was of another kind, and more boisterous. The horses pulled and the men pushed and said things which would not sound well in a Sunday-school. But the wheels moved slowly, inch by inch, and it was sundown before the city's fire apparatus had been extricated from the mud. Yesterday evening it was generally admitted by the Chief and his subordinates that the trip had proved a success, inasmuch as both the horses and men had received plenty of the exercise they had gone in search of.

A SOCIAL EVENT.

Mr. and Mrs. F. B. Wetherby Receive Guests and Congratulations.

A wedding reception was given yesterday evening by Mr. and Mrs. Francis Bruce Wetherby at their newly-fitted-up home on Madison avenue to a large number of invited guests.

The occasion proved one of the pleasantest social events of the season. The cozy home of the bride and groom, which has just been completed and which is furnished with exquisite taste, was brilliantly illuminated and tastefully decorated with a profusion of flowers. Large Indian baskets, filled with choice roses, rested here and there, while the hallway and the table on which refreshments were served were charmingly trimmed with vines and blooming flowers.

The bride wore her wedding dress, a Greek costume of gray-white crêpe, with a silver girdle and trimmings. She was assisted in receiving the guests by Misses Lyde and Henrietta Visscher, Miss Hill and Miss Bradley, four of the bridesmaids. Mrs. Wetherby and Mrs. Visscher, the respective mothers of the bride and groom, presided at the refreshment table, and the remaining bridesmaids, Miss Emily Bradley and Miss Cooley, had charge of a capacious punch bowl in an adjoining room, where also the guests registered their names in a wedding souvenir book. Elaborate refreshments were served during the evening, the ushers seeing to it that the guests were well provided for. (The names of the guests present were published in these columns following the reception.)

A CLIMATE TESTIMONIAL.

A Guest at the Raymond Speaks Well of Pasadena.

A well-known guest at the Raymond, who has traveled extensively in this and other countries, in conversation with a representative of THE TIMES yesterday, said, with reference to Pasadena's climate:

"I consider the climate of the inland towns of Southern California, such as Pasadena, the finest in the world. The seacoast towns are also blessed with wonderfully favorable climatic conditions, but experience has shown me that their climate is less beneficial for throat and catarrhal troubles. Both my wife and I have suffered for some time from catarrh. Monterey and other places on the Californian coast were tried without affording any relief. Within 24 hours after our arrival at the Raymond, notwithstanding the inclement weather which then existed, we both grew better, and I think a few clear days will cure us."

When asked how the local climate compared with that of Southern France or Italy, the gentleman said: "Although I spend most of my summers in Europe, I have never been there during an entire winter. From what I have seen and heard I would say that Pasadena has a better general climate than either of the countries referred to. The town's altitude is also in its favor, making it a healthier place of residence than many of the surrounding towns."

He Can Play a Trombone.

Pasadenians are constantly receiving letters from eastern friends, written for the purpose of learning the advantages of California from a business standpoint.

A friend of the writer recently received such a letter. It is from a Pennsylvania carpenter, who, after inquiring concerning the wages paid here for that line of work, adds: "I am also a band man, and can play in a band. I can read at sight and play E flat, alto, or B flat cornet, and slide trombone. Would prefer the trombone."

The advantages accruing to a town favored with the citizenship of such a man can hardly be over-estimated. The only trouble is, Pasadena hasn't got a band. Yet, the trombone here is B flat.

Officers of a Flourishing Organization.

At the annual election of the Knights of the Maccabees, held Wednesday evening, the following officers were elected to serve for the ensuing year: P.S.K. Commander, J. W. McEvers; S.K. Commander, J. K. Kelley; S.K.L. Commander, John Breiner; S.K.R.K., R. H. Thomas; S. K.F.K., J. S. Glasscock; S.K. Prelate, H. Dyer; S.K. Physician, S. P. Swearingen; S.K. Sergeant, J. F. Church; S. K.M. at A., J. F. Ashworth; S.K. First M. of G., A. J. Holly. The organization is now in a flourishing condition.

The sun shone yesterday as it can shine nowhere outside of California on a December day.

BREVITIES.

The west-bound overland was only one hour late yesterday.

Equestrians, male and female, were numerous yesterday.

Such a day as yesterday makes glad the hearts of the livery men.

The office of Street Superintendent Vore is now located in the Hopkins building.

Several exciting tennis matches were played yesterday afternoon on the Pasadena Club's court.

Pasadena is well represented these afternoons in Los Angeles among the crowds of holiday shoppers.

The New Year's day "Tournament of the Roses" is receiving much favorable comment on the streets.

The dresses worn by some of the guests at the Wetherby reception last night were exceptionally rich.

The exercises at the Wilson School institute this evening promise to be of an interesting and instructive character.

There were no clouds lingering about the mountain tops yesterday. The weather prophet, who knows it all, says this means clear weather.

The signs are favorable for the football match tomorrow afternoon at Sportsmen's Park, between the Wilson School eleven and the regular team.

A large number of seats have been sold for the concert to be given this evening in the auditorium of the Universalist Church by the Harmonia Quartette.

Few towns can boast of better stocked stores or more attractive show windows than Pasadena. If you don't believe it take a walk around the block and see for yourself.

There has been a slight increase during the past few days in the number of through eastern passengers over the Santa Fé road. "Going home to spend the holidays," the officials say in explanation.

The offices of the City Clerk and Tax Collector, in the Hopkins building, are much pleasanter and better lighted than were the former quarters, and the officials in charge are as obliging and courteous as ever. More need not be said.

PERSONAL.

Mrs. Parks is one of the finest equestrians at the Raymond.

A number of business men in this city have offered prizes for the different races at the tournament on New Year's day.

P. W. Hurndall has filed a petition in insolvency. The liabilities amount to $1375.23, while a valuation of $570.46 has been placed upon his stock.

Mr. John G. Rossiter entertained a number of friends at the Webster yesterday evening. The occasion was in honor of his recent admission to the bar of Los Angeles county.

Mr. W. H. Gaynor of this place and Miss Lulu Lenox of Los Angeles were married Wednesday in the latter city. They will make their residence in Pasadena.

There will be an important business meeting of the Valley Hunt tonight at Mr. G. F. Granger's, Colorado street, at 7:30 o'clock. The next hunt comes off the 28th, and will include the festive Jack and demure coyote.

The pretty home at the corner of Moline and Walnut streets, formerly occupied by Mr. Lukens, will form the winter residence of F. W. Pettygrove and family of Port Townsend, Wash.

The funeral of M. S. Brooks, who died Tuesday night, of consumption, at the residence of his brother, C. E. Brooks, on Union street, took place yesterday afternoon at 1 o'clock. Interment was made in Mountain View Cemetery.

Redlands is going to have a fine winter hotel, if reports are true. Albert and Alfred Smiley of the famous Lake Mohonk country, New York, have bought land there, and having a large patronage, can undoubtedly make the movement a great success, and one that will benefit all Southern California.

C. W. Bell was presented with a gold Maltese cross, Wednesday evening, as a prize for having the best individual score of games won at the fall tournament of the Pasadena Whist Club. The team prizes, consisting of silver Maltese crosses, were won by L. St. John and E. E. Fordham.

Mr. C. A. Luther, after investigating Southern California for two years, has decided to settle in what he considers the choicest portion, which, it is needless to say, is Pasadena. Mr. Luther has taken charge of Dr. Rosenberger's drug store, on Fair Oaks avenue, where his many friends in the State will find him.

The Presbyterian Social.

The Presbyterian social yesterday evening proved a very pleasant occasion to all who were present. The programme was made up of vocal and instrumental music and select readings, and proved one of the most entaining yet presented.

Warm Words of Praise.

[Pomona Progress.]

We inadvertently neglected to mention last week the fact that our big city cousin, the LOS ANGELES TIMES, has just begun its ninth year. THE TIMES is about as important a feature of the Angelic City as the Courthouse or City Hall, and what the reading public of the city would do if it should wake up and find no morning TIMES with its budget of news, we hesitate to say. The LOS ANGELES TIMES is a good newspaper and a credit to the city. The best feature of THE TIMES, to us, has always been its boldness and vigilance in attacking and exposing any public concern or transaction that smells of fraud or dishonesty. In this particular Editor Otis has done great good for the State, the county and Los Angeles city, although, we must confess, he is severe in some instances. The commission and Governor concerned in the iniquitous San Bernardino insane asylum scheme will never forgive the daily exposure of their schemes by the LOS ANGELES TIMES recently, but honest people thank THE TIMES, just the same.

A Hungry Poet.

Pork for dinner, that is what!
Beans and cabbage too;
On the platter smoking hot,
Don't care if I do.

Making rhyme is hungry work,
Sure as I'm a sinner!
I could eat a grizzled Turk,
Fricaséed for dinner.

NO NAME.

AT THE HOTELS.

Bright Sunshine Delights the Tourists—Everybody Out of Doors.

Yesterday was as perfect a day as California ever saw, and the guests at the Raymond were not slow to take advantage of it. Almost everybody wintering at the hotel was out horseback riding, driving or walking. The tennis courts were occupied during the afternoon by a bevy of players, in which the fair sex predominated.

Tonight hearts will be played. The game has become very popular, and there is always a large number of players ready to engage in it at every opportunity.

Tomorrow evening the weekly hop will be the attraction. It is expected that the large floor will be well-filled with dancers on this occasion.

Preparations for carnival week are about completed, and everything is expected to run smoothly during the progress of the festivities. The hop Monday night is the opening event.

THE PAINTER.

Yesterday was passed for the most part out of doors, the guests taking all possible advantage of the sunshine and bracing air.

Carl Fries's orchestra will furnish the music for the german to be danced Thursday evening next.

Wednesday evening the parlors and office were given up to amusement. Mr. W. Burr of Los Angeles entertained the guests with the excellent rendition of several vocal selections, Mrs. J. P. Gould acting as accompanist. Later on Chicago cinch, whist and euchre received the attention of the guests.

The tennis court was brought into service yesterday, several exciting matches being played.

Union League Reception.

The usual monthly reception and entertainment of the Union League will be held in Los Angeles tonight in the new clubrooms in the Downey block, which have been very pleasantly fitted up. This reception is an informal opening of the new rooms, and special efforts are being made to insure a good time for those expected present. The Pasadena delegation will go down on the theater train, and with their invited guests will be made welcome by the league.

What Makes You Hiss?

A tooth is missing among the incisors, and you cannot help hissing. Go and get one put in, and then use SOZODONT to keep the others right. You should have done this years ago, but it is better now than never.

A COMBINATION OFFER.

The Weekly Mirror Free Until January 1, 1890!

For the purpose of increasing still further the circulation of the Los Angeles Weekly Mirror, and enabling it to do more "missionary work" in the East, where it is now generally abroad, the Times-Mirror Company has concluded to make the following unexampled premium offers, good until January 1, 1890:

1. Any city subscriber to The Times, or any person not now a city subscriber, who will pay $10.20 in advance for one year's subscription—the paper to be delivered by carrier—can also have the Weekly Mirror mailed to any address in the United States for one year, free of charge; and for $5.10 in advance The Times will be served by carrier for six months, and the Weekly Mirror mailed free for the same time to any address in the United States.

2. Any mail subscriber to The Times, or any other person residing outside the city, who will pay $9 in advance for one year's subscription to the daily, can also have the Weekly Mirror mailed free for the same time to any address in the United States; and for $4.50 in advance, The Times, including the Mirror, will be mailed free to any address, or to separate addresses, in the United States, for six months.

Remember that the above cash-in-advance offers are made as premiums, and do not apply for any shorter period than six months.

Where papers are to be mailed to foreign countries, the difference in postage must be added to the subscription price.

Send the story of Southern California's splendid possibilities and actualities to the remotest parts!

The Mirror is a large 12-page paper, every number filled with valuable information about Los Angeles and Southern California.

THE AGRICULTURAL DEPARTMENT alone is worth more than the price of subscription.

SPECIAL NOTICE.

In accordance with the terms of the above, this special offer expires January 1, 1890, after which date the price of the Weekly Mirror will be restored to $2 a year. New, costly and valuable features recently added more than make up the amount of the advance in price, and render the Mirror still a low-priced paper. Present subscribers will receive the paper for the full term for which they have paid.

BOOK-SELLER AND STATIONER.

H. E. PRATT,

BOOK-SELLER AND STATIONER.

I have made arrangements whereby I shall receive the novels of the most popular authors as soon as issued. Complete assortment constantly on hand. Subscriptions received for all periodicals at lowest rates.

26 E. COLORADO ST.

Pasadena Office of the "LOS ANGELES TIMES."

Subscriptions and advertisements receive prompt attention.

A. M. McPHERRON, Manager.

BANKS.

FIRST NATIONAL BANK.

President, P. M. GREEN.
Vice-President, B. F. BALL.
Cashier, J. E. FARNUM.

CAPITAL PAID UP.....$100,000
SURPLUS.....60,000

DIRECTORS.

P. M. Green, J. H. Painter,
B. F. Ball, O. S. Picher,
H. G. Bennett, G. H. Bonebrake,
John Allin.

Pasadena Business.

**** A card or short advertisement under this head (much space is not necessary) brings the name and business of the advertiser before thousands of readers daily.*

AMUSEMENTS.

SPORTSMAN'S PARK, PASADENA.

New Year's Day.

TTTT OO U U RRR NN N A
T O O U U R R N N N A A ---
T O O U U RRR N N N A A ---
T O O U U R R N N N AAA ---
T OO UU R R N N N A A

MM M EEE N N N TTTT
M M M E N N N T
M M M EE N N N T
M M E N N N T
M M EEE N N N T

OF ROSES,

Under auspices of the Valley Hunt.

Vaquero Feats,
Hurdle-jumping,
Sack Races,
Potato Races,
Tug of War,
Donkey, Horse and Pony Races,
Bicycle Races,
Tourney of Knights,
Old Mexican Sports, etc.,

FOR HANDSOME PRIZES.

Entries made with Dr. Ward B. Rowland, master of hounds, 480 S. Marengo ave.

Executive Committee: C. A. Scharff, Dr. F. F. Rowland, W. U. Masters, R. Marshall Wotkyns, C. F. Holder, George F. Granger, C. S. Martin, Dr. J. M. Radebaugh.

WANTED.

WANTED—R. MAGEE, PRACTICAL silk and felt hatter; silk hats made to order, silk and felt hats cleaned and repaired, ladies' and gents' cloth hats and caps made to match suits. 118 N. SPRING ST., Temple block.

WANTED—WE HAVE A CUSTOMER for $7000 on gilt-edge security at 8 per cent. per annum. Inquire of WOOD & BANBURY, 12 E. Colorado st.

WANTED—A SHORT-ORDER COOK at once at 65 E. COLORADO ST., Pasadena. 20

FOR SALE.

ORANGE LAND—IN AZUSA VALley and foothills, unimproved tracts from $100 to $200 per acre; improved, in 10 and 20 acres, with orange groves and other improvements for $200 to $300 per acre; land in Vineland water district, in the Azusa Valley, from $50 to $150 per acre, for sale in 5, 10, 20-acre tracts; water belonging to land. HENRY C. ROBERTS, Azusa.

FOR SALE—A GOOD DRIVING AND saddle horse at PIONEER STABLES, 10 Union st.

FOR SALE—OR EXCHANGE, A FINE house, 8 rooms; a Pasadena home. See OWNER, 6 E. Colorado st., Pasadena.

FOR SALE—GOOD BUSINESS IN Pasadena, suitable for two; price, $9500; terms on application. BOX 151, Pasadena.

REAL ESTATE.

ED L. FARRIS, 8 E. COLORADO ST. REPRESENTS IN PASADENA THE SECURITY LOAN & TRUST CO. CAPITAL PAID UP, $100,000; LOANS MADE in any sum upon best real estate security; I have elegant furnished houses for rent and have some beautiful homes for sale at great bargains; also have the exclusive sale of some very desirable residence lots on our best avenues at prices way below their market value; everything as represented. ED L. FARRIS.

WOTKYNS BROTHERS,

REAL ESTATE, INSURANCE AND LOANS.

Property managed and rents collected for non-residents.

Corner COLORADO ST. and FAIR OAKS AVE. Port box 198.

McDONALD, STEWART & CO.,

REAL ESTATE AND LOANS.

Negotiate loans, rent houses, manage properties, make collections, pay taxes, etc.
Reference: Banks or business men of the city
NO. 7 E. COLORADO ST.

THE RUSTLER.

FOR SELECT BUSINESS AND RESIdence property call on C. C. BROWN, the rustler; 10 years' experience in the land values of Pasadena and vicinity. Office 91 E. Colorado st., Pasadena, Cal.

WILLIAM R. STAATS, BROKER IN real estate and loans, No. 12 S. Raymond ave.

W. E. COOLEY, 7½ FAIR OAKS AVE. Fire insurance a specialty.

HOTELS.

THIS SPACE RESERVED

FOR THE

WEBSTER HOTEL.

THE MARIPOSA.

Center st., between Euclid and Marengo aves., PASADENA, CAL.

THE IDEAL HOME

FOR TOURISTS.

Strictly first-class, with all modern improvements; location the very best.

MRS. J. C. FITZHENRY, Proprietress.

THE PAINTER,

NORTH PASADENA.

J. H. PAINTER & SONS, Proprietors.
Situated in the highlands. Table board unsurpassed.

ST. NICHOLAS, 11 AND 13 W. UNION st., Idonia McLain proprietor. Best $1 a day house in Pasadena. Special rates by the week. Meals 25 cents.

GROCERS.

1882. SEVEN YEARS 1889. OLDEST AND BEST. After seven years of successful business in Pasadena, HUBBARD & CO., Grocers, still continue to lead in their line. Fancy groceries, teas and coffees. The best and cheapest in the city.

T. J. MARTIN,

FINE GROCER.

No. 26 S. Fair Oaks ave. Telephone 54.

Headquarters for

FINE TEAS AND COFFEES.

PHOTOGRAPHY.

BUTTERFIELD'S ART STUDIO, (Formerly Lamson's)
Extra Finish Cabinets, $3.50 per dozen; Satin Finish Cabinets, $5 per dozen. Photographs taken at night by the patent Flash-light Process. Call and examine work and prices.
23 S. FAIR OAKS AVE.

LIVERY.

VORE & HOAG,

LIVERY AND BOARDING STABLE,

Cor. Colorado st. and Raymond ave.

All orders promptly attended to. Drivers furnished if desired. Telephone No. 37.

FURNITURE.

JAMES SMITH & SONS, W. COLOrado st. Furniture, Curtains, Mattings, Shades. Immense stock. Eastern prices.

UNCLASSIFIED.

DR. J. P. SHUMWAY'S SANITARIUM for diseases of the throat and lungs. Orange Grove ave. Open all the year.

Notice of Foreclosure Sale.

SHERIFF'S SALE, NO. 10,520 AND 10,501. N. A. Sears and Thomas Collins, plaintiffs, vs. D. Wagner and H. A. Wagner, his wife, defendants. Order of sale and decree of foreclosure and sale.

Under and by virtue of two orders of sale and decrees of foreclosure and sale, issued out of the Superior Court of the county of Los Angeles, State of California, on the 15th day of October, A.D. 1889, in the above entitled action, wherein N. A. Sears, et al., the above-named plaintiffs, obtained a judgment and decree of foreclosure and sale against D. Wagner and H. A. Wagner, his wife, defendants, on the 15th day of October, A.D. 1889, for the sum of $338.25 and $742.50, making the aggregate sum of $1080.75, in lawful money of the United States, which said decree was on the 16th day of October, A.D. 1889, recorded in judgment book 14 of said court, at page 76, I am commanded to sell all that certain lot, piece, or parcel of land, situate, lying and being in the county of Los Angeles, State of California, and bounded and described, as follows:

Lot number 30, in block No. 4 of the Longstreet tract, according to the map of the same, on file in the office of the Recorder of the said county of Los Angeles, said lot fronting on the west side of West End avenue, between Manhattan and Adams streets, together with the improvements thereon.

Public notice is hereby given, that on Saturday, the 11th day of January, A.D. 1890, at 12 o'clock m. of that day, in front of the courthouse door of the county of Los Angeles, on Spring street, I will, in obedience to said order of sale and decree of foreclosure and sale, sell the above-described property, or so much thereof as may be necessary to satisfy said judgment, with interest and costs, at the highest and best bidder, for cash lawful money of the United States.

Dated this 16th day of December, 1889.

M. G. AGUIRRE,
Sheriff of Los Angeles County.
By A. M. THORNTON,
Under Sheriff.

THEODORE S. SHAW, Attorney for Plaintiff. [Times.]

Order to Show Cause Why Order of Sale of Real Estate Should Not Be Made.

IN THE SUPERIOR COURT OF Los Angeles county, State of California. In the matter of the estate of H. U. Benton, deceased.

Frances M. Benton, administratrix of the estate of H. U. Benton, deceased, having filed her petition herein praying for an order of sale of the real estate of said decedent, for the purposes therein set forth, it is therefore ordered by the Hon. W. H. Clark, Judge of said court, that all persons interested in the estate of said deceased appear before the said Superior Court on Friday, the 3d day of January, 1890, at 10 o'clock in the forenoon of said day, at the courtroom of said Superior Court, in the county of Los Angeles, to show cause why an order should not be granted to the said administratrix to sell so much of the real estate of the said deceased as shall be necessary. And that a copy of this order be published at least once a week for four successive weeks in Los Angeles Daily Times, a newspaper printed and published in said county of Los Angeles.

W. H. CLARK,
Judge of the Superior Court.

Dated December 4, 1889. Times

Bids for Hospital Supplies.

OFFICE OF BOARD OF SUPERvisors of Los Angeles county, Cal.

Sealed proposals will be received at this office until 10 a.m., December 28, 1889, for furnishing the County Farm with supplies for one year, to be delivered at said farm in Downey, Cal., in such quantities and at such times as may be required for the use of the inmates:

1. For provisions and groceries.
2. For butcher's meats and supplies.
3. For bread.
4. For drugs and liquors.

Also for the following supplies, to be furnished at the County Jail, County Hospital and County Farm, in such quantities as may be required:

Shoes, overalls, overshirts, undershirts, drawers and hose.

Bids should be inclosed in a sealed envelope, addressed to the Clerk of this board, and marked "proposals to furnish ——— for the county of ———."

The board reserves the right to reject any or all bids.

Blanks for all supplies, except clothing, will be furnished upon application to the Clerk of the board.

By order of the Board of Supervisors of Los Angeles county, Cal.

CHAS. H. DUNSMOOR, Clerk.
By C. W. BLAKE, Deputy.

Guardian's Sale of Real Estate.

NOTICE IS HEREBY GIVEN that, in pursuance of an order of the Superior Court of the county of Los Angeles, State of California, made on the 13th day of December, 1889, in the matter of the estate and guardianship of Helena Gassagne, Frank Gassagne and Achille Gassagne, minors, the undersigned, the guardian of said minors, will sell at private sale to the highest and best bidder, for cash, gold coin of the United States, and subject to confirmation by said Superior Court, on or after Tuesday, the 24th day of December, 1889, all the right, title and interest and estate of the said minors, to wit: An undivided three-tenths interest in and to all that certain lot, piece or parcel of land situate, lying and being in the city of Los Angeles, county of Los Angeles, State of California, and bounded and particularly described as follows, to wit: Being that certain lot of land deeded to Charles Gassagne by Elizabeth Wolcocke, by deed dated July 20, 1876, and recorded in Book 47 of Deeds, page 245, records of Los Angeles county, to which said deed and the record thereof reference is hereby made for more full and complete description of said premises. Said lot fronts fifty (50) feet on the northerly side of Sainsevain street in said city, and has a depth of one hundred (100) feet, and being the same lot set apart to Mary Foote Gassagne et al. by decree of distribution in the estate of Charles Gassagne, deceased. No. 6750 of the said Superior Court of said Los Angeles county. Bids in writing will be received by the said guardian for the interest of said minors above described at the office of said guardian, to wit: Number 169 South Main street, in the city of Los Angeles. Terms and conditions of sale: Cash, gold coin of the United States, ten per cent. of the purchase money to be paid to the said guardian by the purchaser when his bid is accepted, and the balance to be paid on confirmation of the sale by said Superior Court. Deed to be made at the expense of the purchaser.

Dated December 14, 1889.

JAMES LARQUIER,
Guardian of said Minors.

GEORGE J. DENIS, Attorney for said Guardian.

Notice.

THE ANNUAL MEETING OF the Long Beach Land and Water Company, for the election of directors, and for the transaction of such other business as shall come before the company, will be held at the office of the company, in the office of Pomeroy & Gates, 16 Court street, in the city of Los Angeles, on Monday, the 13th day of January, A.D. 1890, at 3 o'clock p.m. All stockholders are requested to be present.

A. E. POMEROY,
December 14, 1889. Secretary.

Notice of Dissolution.

THE FIRM OF BILLINGS & Whitney has this day dissolved partnership by mutual consent. All bills against the above firm will be settled by Mr. Mack at the old stand 32 South Spring street. Mr. and Mrs. Billings will remain in the employ of the new firm, where they will be pleased to see all their old friends and customers.

J. E. BILLINGS,
E. F. WHITNEY.

Notice of Foreclosure Sale.

SHERIFF'S SALE, NO. 11,270—Salomon Todd, plaintiff, vs. W. E. Rogers and William Wright, defendants. Order of sale and decree of foreclosure and sale.

Under and by virtue of an order of sale and decree of foreclosure and sale, issued out of the Superior Court of the county of Los Angeles, State of California, on the 4th day of December, A.D. 1889, in the above-entitled action, wherein Salomon Todd, the above-named plaintiff, obtained a judgment and decree of foreclosure and sale against W. E. Rogers et al., defendants, on the 4th day of December, A.D. 1889, for the sum of $1180.87, in lawful money of the United States, which said decree was on the 4th day of December, A.D. 1889, recorded in judgment-book 15 of said court, at page 51, I am commanded to sell all that certain lot, piece or parcel of land, situate, lying and being in the county of Los Angeles, State of California, and bounded and described as follows: Being lot number six (6), in block number two (2), of the Montana tract, according to a map thereof recorded in book 13, page 73, of miscellaneous records of Los Angeles county, California.

Public notice is hereby given that on Monday, the 30th day of December, A.D. 1889, at 12 m. of that day, in front of the courthouse door of the county of Los Angeles, on Spring street, I will, in obedience to said order of sale and decree of foreclosure and sale, sell the above-described property, or so much thereof as may be necessary to satisfy said judgment, with interest and costs, to the highest and best bidder, for cash lawful money of the United States.

Dated this 5th day of December, 1889.

M. G. AGUIRRE,
Sheriff of Los Angeles County.
By A. M. THORNTON,
Under Sheriff.

THEODORE S. SHAW, Attorney for Plaintiff. [Times.]

Notice of Foreclosure Sale.

SHERIFF'S SALE, NO. 11,270—Salomon Todd, plaintiff, vs. W. E. Rogers and William Wright, defendants. Order of sale and decree of foreclosure and sale.

Under and by virtue of an order of sale and decree of foreclosure and sale, issued out of the Superior Court of the county of Los Angeles, State of California, on the 4th day of December, A.D. 1889, in the above-entitled action, wherein Salomon Todd, the above-named plaintiff, obtained a judgment and decree of foreclosure and sale against W. E. Rogers et al., defendants, on the 4th day of December, A.D. 1889, for the sum of $1180.87, in lawful money of the United States, which said decree was on the 4th day of December, A.D. 1889, recorded in judgment-book 15 of said court, at page 51, I am commanded to sell all that certain lot, piece or parcel of land, situate, lying and being in the county of Los Angeles, State of California, and bounded and described as follows: Being lot number six (6), in block number two (2), of the Montana tract, according to a map thereof recorded in book 13, page 73, of miscellaneous records of Los Angeles county, California.

Public notice is hereby given that on Monday, the 30th day of December, A.D. 1889, at 12 m. of that day, in front of the courthouse door of the county of Los Angeles, on Spring street, I will, in obedience to said order of sale and decree of foreclosure and sale, sell the above-described property, or so much thereof as may be necessary to satisfy said judgment, with interest and costs, etc., to the highest and best bidder, for cash lawful money of the United States.

Dated this 5th day of December, 1889.

M. G. AGUIRRE,
Sheriff of Los Angeles County.
By A. M. THORNTON,
Under Sheriff.

THEODORE S. SHAW, Attorney for Plaintiff. [Times.]

Order to Show Cause Why Order of Sale of Real Estate Should Not Be Made.

IN THE SUPERIOR COURT OF Los Angeles county, State of California. In the matter of the estate of H. U. Benton, deceased.

Frances M. Benton, administratrix of the estate of H. U. Benton, deceased, having filed her petition herein praying for an order of sale of the real estate of said decedent, for the purposes therein set forth, it is therefore ordered by the Hon. W. H. Clark, Judge of said court, that all persons interested in the estate of said deceased appear before the said Superior Court on Friday, the 3d day of January, 1890, at 10 o'clock in the forenoon of said day, at the courtroom of said Superior Court, in the county of Los Angeles, to show cause why an order should not be granted to the said administratrix to sell so much of the real estate of the said deceased as shall be necessary. And that a copy of this order be published at least once a week for four successive weeks in Los Angeles Daily Times, a newspaper printed and published in said county of Los Angeles.

W. H. CLARK,
Judge of the Superior Court.

Dated December 4, 1889. Times

Bids for Hospital Supplies.

OFFICE OF BOARD OF SUPERvisors of Los Angeles county, Cal.

Sealed proposals will be received at this office until 10 a.m., December 28, 1889, for furnishing the County Farm with supplies for one year, to be delivered at said farm in Downey, Cal., in such quantities and at such times as may be required for the use of the inmates:

1. For provisions and groceries.
2. For butcher's meats and supplies.
3. For bread.
4. For drugs and liquors.

Also for the following supplies, to be furnished at the County Jail, County Hospital and County Farm, in such quantities as may be required:

Shoes, overalls, overshirts, undershirts, drawers and hose.

Bids should be inclosed in a sealed envelope, addressed to the Clerk of this board, and marked "proposals to furnish ——— for the county of ———."

The board reserves the right to reject any or all bids.

Blanks for all supplies, except clothing, will be furnished upon application to the Clerk of the board.

By order of the Board of Supervisors of Los Angeles county, Cal.

CHAS. H. DUNSMOOR, Clerk.
By C. W. BLAKE, Deputy.

Guardian's Sale of Real Estate.

NOTICE IS HEREBY GIVEN that, in pursuance of an order of the Superior Court of the county of Los Angeles, State of California, made on the 13th day of December, 1889, in the matter of the estate and guardianship of Helena Gassagne, Frank Gassagne and Achille Gassagne, minors, the undersigned, the guardian of said minors, will sell at private sale to the highest and best bidder, for cash, gold coin of the United States, and subject to confirmation by said Superior Court, on or after Tuesday, the 24th day of December, 1889, all the right, title and interest and estate of the said minors, to wit: An undivided three-tenths interest in and to all that certain lot, piece or parcel of land situate, lying and being in the city of Los Angeles, county of Los Angeles, State of California, and bounded and particularly described as follows, to wit: Being that certain lot of land deeded to Charles Gassagne by Elizabeth Wolcocke, by deed dated July 20, 1876, and recorded in Book 47 of Deeds, page 245, records of Los Angeles county, to which said deed and the record thereof reference is hereby made for more full and complete description of said premises. Said lot fronts fifty (50) feet on the northerly side of Sainsevain street in said city, and has a depth of one hundred (100) feet, and being the same lot set apart to Mary Foote Gassagne et al. by decree of distribution in the estate of Charles Gassagne, deceased. No. 6750 of the said Superior Court of said Los Angeles county. Bids in writing will be received by the said guardian for the interest of said minors above described at the office of said guardian, to wit: Number 169 South Main street, in the city of Los Angeles. Terms and conditions of sale: Cash, gold coin of the United States, ten per cent. of the purchase money to be paid to the said guardian by the purchaser when his bid is accepted, and the balance to be paid on confirmation of the sale by said Superior Court. Deed to be made at the expense of the purchaser.

Dated December 14, 1889.

JAMES LARQUIER,
Guardian of said Minors.

GEORGE J. DENIS, Attorney for said Guardian.

Notice.

THE ANNUAL MEETING OF the Long Beach Land and Water Company, for the election of directors, and for the transaction of such other business as shall come before the company, will be held at the office of the company, in the office of Pomeroy & Gates, 16 Court street, in the city of Los Angeles, on Monday, the 13th day of January, A.D. 1890, at 3 o'clock p.m. All stockholders are requested to be present.

A. E. POMEROY,
December 14, 1889. Secretary.

Notice of Dissolution.

THE FIRM OF BILLINGS & Whitney has this day dissolved partnership by mutual consent. All bills against the above firm will be settled by Mr. Mack at the old stand 32 South Spring street. Mr. and Mrs. Billings will remain in the employ of the new firm, where they will be pleased to see all their old friends and customers.

J. E. BILLINGS,
E. F. WHITNEY.

City Briefs.

A new dairy is being established at Clearwater.

There will be a Christmas entertainment at the Hanna Los Angeles College, beginning at 1:15 p.m. today.

A marriage license was issued yesterday to Francesco Bessols, aged 34, and Marietta Maga, aged 25, of Los Angeles.

The county road several miles east of Compton has been impassable for teams this week, owing to mud and water.

The postponed art reception of the University of Southern California will be held from 6 to 8 p.m. today at the University.

The public schools will close today for the holiday vacation of two weeks. In many of the schools there will be exercises this afternoon.

The amusing *Gull Divorce Case* is to be tried on the evening of December 25th in Illinois Hall. The case hinges on the question, "Is marriage a failure?"

Twenty-four prisoners were taken from the jail yesterday morning and put to work on the Pasadena road. They took their balls and chains along to insure their safe return.

An old gentleman named Judge Holmes fell from the cable car on Temple street, near Grand avenue, yesterday afternoon between 4 and 5 o'clock, and narrowly escaped being run over.

The Free Methodist Church has removed its headquarters to No. 14 West Third street, where an every night gospel mission will be conducted. The opening will be held next Saturday evening.

A deputy sheriff named Poyrano was arrested by Constable Clements yesterday on the complaint of A. Arguello, who charges that Poyrano threatened his life. Poyrano gave bonds to appear when wanted.

Those interested in the formation of a producers' union will be welcome to listen to the reports of the several committees, appointed at a previous meeting, at the Chamber of Commerce rooms, Saturday, at 10 a.m.

The fall-term concert of the students of the music department of the University of Southern California will be held in the University Chapel this evening, beginning at 8 o'clock. A fine programme has been arranged.

The Methodist Episcopal Church of Whittier is to be dedicated, with appropriate services, tomorrow. In the forenoon there will be a sermon by Rev. J. Sims, D.D., and in the evening a sermon by Rev. M. M. Bovard, D.D.

A petition to the Council is being numerously signed by residents on and near East Fifth street asking to have the mudhole nuisance abated, and establish a decent crossing at the intersection of Fifth and San Pedro streets.

Yesterday morning a blind horse belonging to H. W. Stoll ran into a fire alarm pole at the corner of First and Alameda streets, knocking down the pole and instantly killing the horse. The accident caused an alarm to be sounded.

A "rag" named James Flood, who was given a 40-day floater by Judge Stanton a day or two ago, was found wandering about on Alameda street yesterday morning by Detectives Auble and Bowler, and taken to the police station, where he will have to serve his sentence.

The improvements at the police station are rapidly approaching completion, and the workmen will probably get through entirely by the end of the week. The police force will then have as commodious and convenient headquarters as any in the country.

The City Council will meet in special session this morning at 10 o'clock, when the approval of the contracts for the new school buildings will be taken up. There is likely to be an interesting discussion, as some of the architects and others are said to be dissatisfied with some of the contracts.

Eva Bates and Maggie Jones, a couple of highly-colored females, got into a row on New High street, yesterday about noon, which ended in their arrest by Officer Stewart on a charge of disturbing the peace. They were brought to the police station, and at once taken before Judge Stanton, who disposed of their cases, they paying their fines and being discharged.

Pete, the lunch manager at the Wolfskill depot, was considerably put out over the lottery story sprung on him by the depot crowd day before yesterday. Pete says he did not take any stock in the $10,000 story, and did not come down town and drink cold tea. He was attending to business yesterday, and the next time they put up a lottery ticket on him they will know it.

The Executive Committee of the Citrus Fair was to have met yesterday morning, but on account of a meeting of the Executive Committee of the State Board of Agriculture, which is to take place next Monday, to pass on the removal of Superintendent Hancock, the meeting was postponed, and the members will not be called together until the action of the State Board's Executive Committee is made public.

The Committee on Visitation of the Sick of the Young Men's Christian Association would be glad to receive old religious and illustrated papers and magazines for distribution at the County Hospital. Any one having back numbers can be assured that they will be put to use by sending them to the rooms of the association, 109 South Fort street, or by dropping a postal they will be called for.

A man named Ed Perry was arrested in front of the police station last evening about 6:30 o'clock by Officer Pond and locked up on a charge of disturbing the peace. The man had been drinking and came around the station once or twice, when an effort was made to get him to go home. This he refused to do, and he was finally taken in. Perry had considerable money on his person, and after being locked up long enough to get sober he was allowed to deposit bail for his appearance and was sent home.

The old man who runs a small store in a tent at the corner of Manhattan and Grand avenues is in hard luck, he having been robbed twice in the last few weeks. After the first robbery he set an alarm in the tent, which was set off by the thieves, who waited until the search was over and the old man went back to his house, which is just in the rear of the tent. They cut a hole in the canvas, went inside and cleaned out the candy jars and made away with several dollars' worth of tobacco. The amount stolen was very little, but it works a great hardship on the old man, who is a cripple from paralysis, and has a large family to support. The police are looking into the case, and think they will catch the thieves.

REVIVAL SERVICE at the Simpson Methodist Church continued under the leadership of Mrs. L. O. Robinson of Indianapolis. The interest is on the increase. Come and hear the eloquent evangelist.

GENUINE ANTHRACITE COAL for sale at the New Mexico Coal Company. General office in the Nadeau Hotel. Yards on First street.

Art Goods Given Away,
Come and get what you want. They are given away for nothing.
MEYER LEWIS & CO.,
Leading Shoe House.

CONSULT Mrs. Dr. Wells, the Los Angeles specialist, for female diseases. 402 South Fort.

E. F. MOREHOUSE, Jobber, Carpenter, 116 S. Spring street. Telephone 341.

Children Cry for Pitcher's Castoria.

PEOPLE'S STORE.

OUR 234 EMPLOYES ARE AS BUSY AS BEES,

And Scarcely Able to Attend the Wants of Our Customers—Another Cut in the Price of Plush Ware.

PEOPLE'S STORE,
LOS ANGELES, Dec. 20, 1889.

In busy times like these its tests our 234 employés to do rigid justice to every customer; yet we aim to have all served in the best possible manner, and with as little delay consistent with the holiday rush.

Plush Dressing-cases and plush wares generally have been cut again in price, making them now fully one-third lower than elsewhere. Books still continue to draw large crowds around the three departments they are contained in; right prices is the telling magnet.

Photograph and Autograph Albums are in great demand, and the big supply is diminishing before our appreciative patrons; prices from 69c for a fine plush Album, upward.

Dolls are eagerly sought for by young and old; large assortment and proper prices make ready sales. Prices from 5c upward, and as a special a large kid-body one, bisque head, natural hair, only 59c; cut from 90c

Jewelry in great profusion finds many buyers; none are real gold, yet the oxidized effects are even prettier than gold. Prices from 5c to 75c; material same as is called rolled-plate, with fancy prices left off.

Silk Handkerchiefs—a special department between the archways. Japanese novelties, at low rates. Brocaded silk Handkerchiefs a special at 25c, and another grand one at 50c.

Toys—Here is where we live; the largest and most complete assortment in the State. All new, fresh goods; over 800 cases received in this department, which some think are twice as many as the entire combined trade received. We have 35 sales-people in this department, and can serve you well and to your interest.

All over the store we have, dotted here and there, attractions for holiday buyers. You will find a booth of decorated China Cups and Saucers.

You will find a counter of 75 feet in length filled with Crystal Glassware. You will find Inkstands, Papeteries, Perfumeries, etc., etc., all in their regular departments, making the People's Store the most complete establishment in the United States.

PLUSH GOODS DEPARTMENT.
Plush cologne Stands, two bottles, 75c; worth $1.25.
Whisk Broom and holder, 49c; worth $1.
Plush Work-boxes, 75c; worth $1.50.
Plush Domino Sets, 75c; worth $1.50.
Plush Jewel Cases, 75c; worth $1.25.
Plush Shaving Sets, 98c; worth $1.50.
Painted plush Whisk Broom Holder, 98c; worth $1.50.
Plush Manicure Sets, oxidized fitting, $1.75; worth $2.98.
Plush Salad Sets, celluloid fitting, $1.98; worth $2.95.
Plush oxidized Shoe outfit, $2.25; worth $4.

TOY DEPARTMENT.
Tin Horns, 5c; worth 10c.
Tin Animals, 5c; worth 10c.
Tin Tops, 10c; worth 20c.
Box Dominoes, 10c; worth 25c.
Set Tenpins, 15c; worth 25c.
Tin Kitchens, 10c; worth 25c.
Train of Cars, 20c; worth 35c.
Set of pewter Dishes, 25c; worth 50c.
Large-size Noah's Arks, with animals, 25c; worth 50c.
Tin Wagon and Horse, 25c; worth 50c.
Wheelbarrows, 25c; worth 50c.
Four-wheel wagons, 39c; worth 75c.
Large-size Baby Carriages, 75c; worth $1.50.

BOOK DEPARTMENT.
Milton's Paradise Lost, $1.49.
Household Edition of the Poets, $1.74 a copy.
Oliver Optic Series, three volumes, $2.73.
Dickens, 15 volumes, cloth binding, $5.49.
Scott's Waverly, 12 volumes, cloth binding, $5.49.
Thackeray, 10 volumes, cloth binding, $5.49.
Waring's, eight volumes, cloth binding, $5.49.
Shakespeare, four volumes, cloth binding, $3.98.
Alger's Pacific Series, four volumes, cloth binding, $4.73.
Cooper's Sea Tales, five volumes, $2.98.
Cooper's Leather Stocking Tales, five volumes, $2.98.
Farm-yard Series, 5c a copy.
Blue Beard, 9c a copy.
Nursery Songs, 12c a copy.
Painting Book, Steps to Art, 9c a copy.
Half-hours with the Bible, 12c a copy.
Hunt the Slipper, 19c a copy.

NOVELTIES IN JEWELRY.
Nickel shoe Buttoners, nine inches long, 10c; worth 25c.
Rolled-gold Hairpins, 15c; worth 35c.
Ladies' oxidized Pins, 15c; worth 45c.
Rolled-gold baby Rings, 15c; worth 45c.
Heavy rolled cuff Buttons, 25c; worth 75c.

ALBUM DEPARTMENT.
Large fancy autograph Albums, 10c; worth 25c.
Plush autograph Albums, 19c; worth 45c.
Holy Bibles, 75c; worth $1.25.
Handsome plush Albums, 98c; worth $1.95.
Leather photograph Albums, $1.25; worth $2.25.

SILK HANDKERCHIEF BOOTH.
Japanese Silk Handkerchiefs, 15c; worth 35c.
Brocaded Silk Handkerchiefs, 25c; worth 50c.
Colored Japanese Silk Handkerchiefs, 25c; worth 50c.
Fancy-bordered Silk Handkerchiefs, 39c; worth 75c.
Ladies' embroidered Silk Handkerchiefs, 49c; worth $1.

FANCY CHINA WARE.
Children's painted Mugs, 5c; worth 15c.
Extra size painted Mugs, 15c; worth 25c.
Decorated Cups and Saucers, 25c; worth 50c.
Decorated gilded China plates, 25c; worth 50c.

CLOTHING DEPARTMENT.
Men's dark cassimere Suits, $5.25; worth $10.
Boys' check dress Suits, $1.98; worth $4.
Youths' long Pants, $2.98; worth $5.
Men's Trousers, $1.75; worth $3.75.
Men's Half Hose, 5c; worth 10c.
Boys' Windsor Scarfs, 5c; worth 15c.
Men's merino Drawers 35c; worth 75c.
Men's gray merino Shirts, 45c; worth 75c.
Men's unlaundried Shirts, 45c; worth 75c.

HAT DEPARTMENT.
Boys' stitched-brim cloth Hats, 49c; worth $1.
Children's cloth Turbans, 69c; worth $1.
Young men's soft felt Hats, 69c; worth $1.25.
Men's soft felt Hats, 75c; worth $1.50.
Men's full-dress Derbys, $2.50; worth $4.

SHOE DEPARTMENT.
Infants' soft kid Shoes, 50c a pair; worth 75c.
Ladies' opera-toe Slippers, 95c a pair; worth $1.50.
Ladies' kid fox Shoes, 95c a pair; worth $1.25.
Men's plush carpet Slippers, 69c a pair; worth $1.
Men's calf Shoes, $1.49 per pair; worth $2.75.

DRESS GOODS DEPARTMENT.
Double-fold Persian Lustres, 15c a yard; worth 25c.
Thirty-eight-inch Cheviot Cloth, 25c a yard; worth 45c.
Thirty-eight-inch all-wool Albatross, 29c a yard; worth 50c.
Fifty-four-inch plaid Broadcloth, 69c a yard; worth 90c.
Combination Dress Patterns, $4.95 a suit; worth $7.25.
Black silk satin Rhadame, 89c a yard; worth $1.25.
Combination silk Dress Patterns, $11.90; worth $20.

DOMESTIC DEPARTMENT.
Unbleached Muslin, 5c a yard; worth 8½c.
All-linen huck Towels, 10c each; worth 20c.
All-linen cream Table Damask, 12½c a yard; worth 25c.
White Flannels, 15c a yard; worth 25c.
Striped lawn tennis Flannelette, 15c a yard; worth 25c.
Ready-made pillow Cases, 15c each; worth 25c.

LACE AND HOSIERY DEPARTMENT.
Ladies' solid colored Hose, 25c a pair; worth 49c.
Misses' double knee Hose, 25c a pair; worth 49c.
Ponges chair Tidies, 39c each; worth 65c.
Fancy satin Fans, 49c each; worth 90c.
Ladies' fancy box Hose, $1.50 a box of six pairs; worth $3.

UNDERWEAR DEPARTMENT.
Ladies' Corsets, large sizes only, 25c; worth 75c.
Ladies' Derby ribbed Vests, 39c; worth 50c.
Ladies' comfort Bustles, 5c; worth 25c.
Ladies' muslin Chemise, 25c; worth 50c.
Ladies' muslin Drawers, 25c; worth 50c.
Children's jersey flannel Cloaks, 75c; worth $1.50.

SHAWL AND JERSEY DEPARTMENT.
Embroidered cashmere Shawls, $3.95; worth $6.
Embroidered cashmere Shawls, $4.50; worth $7.50.

DRAPERY DEPARTMENT.
Fine flax Rugs, 98c; worth $1.50.
Fancy tapestry Table-covers, $1.50; worth $2.75.
Silk plush Stand-covers, $1.75; worth $3.

NOTION DEPARTMENT.
German silver Thimbles, 5c; worth 15c.
Tape-measures, 60 inches long, 2½c; worth 10c.
Toilet-pins, 3½c; worth 8½c.
Fancy neck Ruching, 8½c a yard; worth 20c.
Valenciennes lace Handkerchiefs, 10c; worth 20c.
Ladies' hemstitched Handkerchiefs, 12½c worth 25c.

PERFUME DEPARTMENT.
Pullman Pocket-comb, 10c; worth 20c.
Oval stand Mirrors, 10c; worth 23c.
Chamois face-powder Satchets, 12½c; worth 25c.
Armant's triple handkerchief Extracts, 24c a bottle; worth 50c.
Colgate's toilet Soap, 3 cakes for 25c.
Florida water, 39c a bottle; worth 50c.

STATIONERY DEPARTMENT.
Table Forks and Knives, 5c each; worth 10c.
Boys' "Dog" Knives, 5c each; worth twice the price.
Plush picture Frames, 5c each; worth 15c.
Butcher Knives, 10c each; worth 25c.
Corkscrews, 10c each; worth 25c.
Silvered Butter Knives, 10c each; worth 25c.
Ink Stands, 25c; worth 75c.
Buttonhole Scissors, 25c; worth 50c.
Metallic Broom Holders, 49c; worth $1.
Carving Sets, with steel, 98c; worth $2.
Wm. Rogers's 12-penny weight silver Knives, $3.75 a set; worth $5.

A. HAMBURGER & SONS.

FIFTY CENTS ON THE DOLLAR.

A Manufacturer's Stock of Tea Gowns and Children's Suits
ON SPECIAL SALE UNTIL SOLD.

Having purchased the above for spot cash, we will offer the biggest bargains ever known. Tea Gowns for $5, worth $12. Woolen Wrappers for $2.50, worth $7.50. Little boys' braided Suits for $2.50, worth $5. Only one garment of a kind. Come early. All millinery goods at 50 cents on the dollar during this sale. MOZART'S, No. 140 South Spring street, between Second and Third streets.

Holiday Slippers
For gentlemen. Our variety is legion. Prices very low. Don't miss seeing the grand display at
MEYER LEWIS & CO.'S.

Gold Discovered.
Money for useful holiday Presents. I will paper your house or parlors at one-half the usual price. Gold paper 10 cents a roll at BAUER'S, 145 South Spring street.

Holiday Slippers.
Elegant variety of men's Plush, Velvet, Embroidered and Fancy-leather Slippers, retailed at prices far below what other dealers must pay for them.
MEYER LEWIS & CO.

For the Holiday Trade.
Go to Ebinger's for your fruit cakes, angel food, pound cakes, ornamental cakes for parties and weddings. Best made in the city. Come and see our select stock before going elsewhere. Don't forget the place, corner Third and Spring streets.

Holiday Slippers.
The greatest variety, at very low prices.
MEYER LEWIS & CO.

Removal Notice.
The office of the Al. Wells tract has been removed to 226 North Main street, where I shall be pleased to give any desired information about the property. RICHARD ALTSCHUL, sole agent.

An Appreciated Gift
To your husband, your brother or your friend is an elegant pair of our Plush or Hand-embroidered Slippers. Call and see them.
MEYER LEWIS & CO.

$30 to $60 Per Acre
For choice agricultural lands, one-half mile from village of 2000 people, 23 miles from Los Angeles. Abundance of water; adjoins some of the finest orange groves in the State. Look at this before you buy. STANTON & CO., 12 South Fort street.

A Beautiful Present
For a gentleman is a pair of our elegant Embroidered Slippers. Call and see our great variety.
MEYER LEWIS & CO.

Xmas and New Year's Gifts.
Murray & Co., 44 South Main street, have just received a consignment of elegant baskets containing one pound of very fine Japan Tea.

Japanese Ware Given Away.
Come and get all you want for nothing.
MEYER LEWIS & CO.,
Leading Shoe House.

SHERWIN-WILLIAMS house and floor Paints. P. H. Mathews, corner Second and Main streets.

China Ware Given Away.
Come and get all you want free.
MEYER LEWIS & CO.,
Leading Shoe House.

BEAUTIFUL CHRISTMAS PRESENTS in great variety at Conradi's Jewelry Store, No. 21 North Spring street.

SHERWIN-WILLIAMS house and floor Paints. P. H. Mathews, corner Second and Main streets.

Bric-a-Brac Given Away.
Come and get all you want for nothing.
MEYER LEWIS & CO.,
Leading Shoe House.

CALIFORNIA PHARMACY, SE. cor. Main and Fifth streets. Tourists' requisites. Prescriptions prepared at all hours, day and night

BE SURE YOU TRY the "Eagle Brand" of Oysters and compare with all others.

GO TO HARRY STREEB'S for a first-class 10c shave. 171½ West First street.

See Wood, Iron and Slate Mantels and Tilings at H. Bohrneman's, 414 South Spring.

Children Cry for Pitcher's Castoria.

SOUTH-FIELD
Wellington Coal.

The best fuel for domestic and steam purposes is the South-Field Wellington Coal.

—FOR SALE BY—
HANCOCK BANNING,
Wholesale and Retail Dealer in WOOD, COAL AND CHARCOAL.
Office, 109 North Main Street.
Telephone No. 36.
Yard at Junction of San Fernando and Railroad Sts.
Yard Telephone No. 1047.

Ladies, Attention!
DRESSMAKING MADE EASY
MRS. A. M. LESLIE, from Boston Dress-cutting College, after 20 years' experience as a dressmaker, most heartily recommends Mrs H. A. Brawn's scientific Rules of Dress-cutting to all ladies and dressmakers in particular. They are so simple that all can readily acquire a perfect knowledge of the art of cutting, fitting and putting work together. Instructions given until January 1st at reduced prices. Hours from 9 a.m. to 5 p.m. and Wednesday evenings. Information cheerfully given. Call at once at 259 Fort street, Los Angeles.

St. ANGELO HOTEL,
GRAND AVE., near Temple Street, Los Angeles, Cal.
New and elegantly furnished, and is, without exception, the finest family hotel in Southern California. High elevation, fine view, broad porches, plenty of sun, five minutes' walk from courthouse. Cable car every five minutes. Best caterer in the city. Rooms and board reasonable.

WINEBURGH'S.

GREAT HOLIDAY SALE—READ THE PRICES.

A Big Sacrifice for Three Days—Our Customers Will Get the Benefit of An Overstock of Goods.

Only a few days more to Christmas, and a big line of Holiday stock on hand we don't want to and we will not carry over, so we are going to make a big sacrifice for three days—Friday, Saturday and Monday. Come and convince yourself. Besides the balance of our stock, we place on sale silk, assorted colors, plush top, metal bands and name plate, Handkerchief and Glove Sets, checkered leatherette sides, wood bottom, metal clasps, fine satin linings, in blue, pink and red, 89c each; worth $2.50 a set.

Silk plush Shaving Sets, metal finished, good satin lining, different colors, containing mirror, adjustable brush, English razor, ornamented cup, all for $1.93; worth $3.50.

Bisque Dolls, movable heads and arms, with hair all dressed with satin frost, 25c each; worth 50c.

Antique copper and brass Combination Wisp-broom Holders, 49c each; worth $1.

French-plate Mirror, silk plush frame, odor-stand, fancy glass bottle and stopper on plush shelf, 79c; worth $1.50.

All-feather Fans, carved ivory sticks, feathers both sides, in cream, white, pink, blue and scarlet, 85c each; worth $1.50.

Leatherette Comb and Brush Sets, colored linings, containing good comb and brush, 49c a set; worth $1.

Twenty-nine-inch square gents' silk Mufflers, and cashmere and silk Mufflers, different designs, 89c each; worth $1.50.

Long black lace Muffs and 2½-yard-long Boas, $2 a set; worth $4.

Twenty-two-inch hemstitched fine Japanese silk Handkerchiefs, fancy silk borders, 69c each; worth $1.25.

Chamois-skin mosquetaire kid Gloves, 8-button length, all sizes, 89c each; worth $1.25.

Ladies' lace Handkerchiefs, all-Valenciennes lace, 19c each; worth 40c.

Ladies' scarlet zephyr Vests, long sleeves, high neck, 79c each; worth $1.

Infants' Saxony-wool Vests, 25c each; worth 40c.

Gents' silk-embroidered, good web, patent-end Suspenders, 25c each; worth 50c.

Gents' pure linen (warranted) tape-border Handkerchiefs, 95c a half dozen; worth $3 a dozen.

A lot of remnants of Plushes, Silks, Velvets and Satins for fancy work, all at 25c each.

WINEBURGH'S GREAT HOLIDAY SALE, 209 and 211 South Spring street, near Third.

A Grand Array
Of beauty. Such is one of the very many expressions of our customers today. Our variety of elegant Slippers is great, and the prices so very low that it really surprises all. Call and see them.
MEYER LEWIS & CO.

Unclassified.

This is NOT OUR Way.

This is OUR WAY of Fitting Glasses.
We make the scientific adjusting of glasses and frames our specialty and guarantee perfect fit.
PACIFIC OPTICAL INSTITUTE,
18 South Spring street, opp. Nadeau Hotel.

$3 —FOR— 12
Finely Finished Cabinet
PHOTOGRAPHS.
WE GUARANTEE THEM AS FINE AS any made in the city. Bring the babies early. N.B.—Parties holding contract tickets on other galleries will be allowed $1 for the same on their order.
WESNER, 21 W. First St.

The MORGAN OYSTER CO.,
PLANTERS AND WHOLESALE DEALERS IN ALL KINDS OF
Fresh Oysters.
Packers of the Celebrated
"Eagle Brand" Fresh Canned Oysters,
The best in the world. Put up daily for the interior trade.
Depot: 612, 614, 616 Third St.,
SAN FRANCISCO.

ESTABLISHED MAY, 1885.
Excelsior Steam Laundry.
A FEW OF OUR SPECIALTIES.
WE DO UP:
Lace Curtains in Any Shade,
Angora Rugs Cleaned Equal to New,
Lawn Tennis and Silk Overshirts,
Silk and Woollen Underwear,
All Kinds of Laundry Work at Reasonable Prices.
Office, 15 West Second Street.
TELEPHONE 267.
Work Delivered to All Parts of City.

Clothing.

E. ADAM
15
S. SPRING ST.
MERCILESS SLAUGHTER!
UNTIL XMAS
We Will Allow
25 Per Cent. Discount!
—ON OUR STOCK OF—
FINE CLOTHING.
E. ADAM'S, Under the Nadeau.

Medical.

DISEASES OF THE
Head, Throat, Lungs,
Successfully treated by
M. HILTON WILLIAMS,
M. D., M. C. P. S. O.,
By his Hot Air Medicated Inhalations and his
COMPOUND OXYGEN TREATMENT.

CATARRH and CONSUMPTION, etc., are now conceded by all scientific investigators to originate from a living germ or parasite so small as to be invisible, except when placed under a powerful microscope.

Our hot air medicated inhalations absolutely kill and destroy every living germ, millions of which are found floating in the expectoration, or after the death of the patient, found imbedded in the mucous surface lining the air passages, while our compound oxygen antagonizes and thoroughly removes every poison of the system from the Blood, no matter from what cause it exists or how long it has continued, and is efficacious in the cure of Catarrh, Throat Diseases, Asthma, Bronchitis, Consumption, Nervous Prostration, Insomnia and Dyspepsia, etc., together with any poisoned condition of the blood.

In all cases of catarrh and other diseases of the Respiratory Organs, where the system suffers from the deleterious effects of scrofula or other vitiated condition of the blood, local treatment is invariably conjoined with constitutional remedies.

Persons desiring treatment by this system of practice can use the remedies at home as well as at our office, and which will cause no inconvenience or hindrance to business whatever.

Those who desire to consult with me in regard to their cases had better call at the office for an examination, but if impossible to visit the office personally, can write for list of questions and circular, both of which will be sent free of charge. Address

M. HILTON WILLIAMS, M. D.,
378 Fort St., Los Angeles, Cal.

OFFICE HOURS—From 9 a.m. to 4 p.m. Sundays—From 2 to 3:30 p.m.
Residence, 15 South Grand ave.

Millinery.

GREAT SPECIAL SALE!
AND NO HUMBUG
—AT—
THE WONDER!
70 and 72 South Main Street,

To continue until $10,000 worth of Millinery is disposed of. Dull times! Creditors are pushing us and the goods must be sold to meet them. Look at the bargains.

50 black-trimmed Hats, $1 each; reduced from $2.50.
50 trimmed Hats, $1.50 each; reduced from $3.
25 fine trimmed Hats, $4 each; reduced from $7.50.
25 pattern Hats, $6.50 to $9; reduced from $10 and $18.
French felt Hats, all new shapes, $1 each; sold elsewhere for $2.25.
200 black straw Hats, all new shapes, 25c; sold elsewhere for 75c.
English felt Hats, all new shapes, 55c; sold elsewhere for $1.25.
50 silk beaver Hats, 50c; sold elsewhere for $3.
200 English felt Hats, 25c; sold elsewhere for $1.25.
100 wool felt Hats, 10c each; sold elsewhere for $1.

RIBBONS.
No. 9 all-silk Ribbon, 10c; sold elsewhere for 25c.
No. 12 all-silk Ribbon, 15c; sold elsewhere for 30c.
No. 16 all-silk Ribbon, 20c; sold elsewhere for 35c.
No. 40, 4 inches in width, black satin Ribbon, 20c; sold elsewhere for 50c.
All other Ribbons reduced the same.
2000 fancy Feathers at your own price.
Plumes and Tips reduced one-third.
Hat and Bonnet-forms, all new shapes.
Now is the time for bargains. If you want Millinery cheaper than any milliner can buy it, give us a call.

THE WONDER,
Nos. 70 and 72 South Main Street.

A Great Surprise!
—AT—
THE "SURPRISE,"
144 SOUTH SPRING ST.

Great Slaughter in Millinery, Closing Out the Balance of Our Winter Stock Below Cost.

We offer a reduction from 10 to 25 per cent. on any goods advertised by our competitors.

DESIRABLE, STYLISH SHAPES.
Our French Felt Hats at 90c.
500 dozen Fancy Feathers at 5c, 10c and 25c.
100 dozen Fine Black Straw Hats, all new shapes, 20c.
100 dozen Fine Ostrich Tips, all colors, 15c to 25c each.
1000 pieces Ribbons: No. 9, 10c; No. 12, 15c; No. 16, 20c. Convince yourself before buying.
A. J. RIETHMULLER.

PECK, SHARP & NEITZKE CO.,
Undertakers & Embalmers,
NO. 40 N. MAIN ST.,
Telephone No. 61. Los Angeles, Cal.
OPEN ALL NIGHT.

C. H. WEDGWOOD,
ARCHITECT
—AND—
BUILDER,
OFFICE, 111 S. MAIN ST.

Jacoby Bros.—Clothing.

Jacoby Bros

Our Annual Stocktaking
BEGINS JANUARY 1, 1890.

We are largely overstocked in Men's Fine Overcoats and Suits, and they must be gotten rid of at once, on account of

Retiring from Business

We have already made heavy reductions in prices, but, nevertheless, we again use the knife unsparingly, and

CUT AND SLASH THE PRICES ON FINE CLOTHING

MEN'S Satin Lined OVERCOATS, in Wide Wales or Corkscrew Material,

MADE UP in Elegant Taste, Cut from $25 —TO— $15.

Men's Fine Melton Overcoats, Cut from $15 to $7.50.

MEN'S Cape OVERCOATS, the Latest Styles, Cut from $30 to $15.

MEN'S Serviceable OVERCOATS, Cut from $10 to $4.50.

MEN'S SUITS.

Men's Prince Albert Suits, single or double breasted, in Wide Wales or Corkscrew material, satin or silk lined,
CUT FROM $35.00 TO $17.50.
Men's Full Dress Evening Suits, in the finest materials, all satin or silk serge lined,
CUT FROM $35.00 TO $20.00.
Men's Cutaway Suits, in Wide Wales or Corkscrew goods, satin lined,
CUT FROM $30.00 TO $15.00.
Men's Fancy Cassimere Suits,
CUT FROM $15.00 TO $7.50.

RETAIL CLOTHING HOUSE,
121 to 127 North Main St.

Diamonds, Jewelry, Etc.

JULIUS WOLTER.
Manufacturing JEWELER & WATCHMAKER,
Also Dealer in Diamonds, Watches and All Kinds of Jewelry.
Fine Watch repairing. Any description of Gold or Silver Jewelry made to order and repaired. Old Gold and Silver made over, taken in exchange or bought. Fine gold and silver-plating. Meerschaum Pipes and Holders repaired.
20 S. Main St., Los Angeles, Cal.

S. NORDLINGER,
Diamonds, Watches,
130 N. MAIN ST. Los Angeles, Cal.
A Most Complete Line of Novelties for the Holidays
CAN BE SEEN AT OUR ESTABLISHMENT.
Diamonds, Watches, Jewelry, Clocks and Bronzes of all the latest styles and descriptions. Our stock is the largest in this town, but we are not overstocked. No auctions or selling out below cost, but we guarantee our prices lower than any other house in California. Our standing of 21 years in this town is a guarantee of fair treatment.

GUST. KNECHT
(From Chicago),
36½ S. Spring St., upstairs. Los Angeles.
CUTLERY AND RAZOR GRINDING BY STEAM POWER.
Barber Shop Outfits and Supplies. Manufacturer of the DIAMOND "FESTUS" RAZORS, for barbers' and private use.
TRADE MARK.